

Application for Conditional Use Permit

- 1. Applicant's Name Miguel Pinedo
2. Applicant's Address 501 east 5th st
3. Applicant's Telephone Number 308-746-3093
4. Owner's Name Valente Pinedo
5. Owner's Address ~~XXXXXXXXXXXX~~ 420 S meridian Ave
6. Owner's Telephone Number 308-746-3093 Cozad Ne 69130
7. Purpose of Conditional Use Permit single Apartment
8. Present Zoning
9. Within City Limits yes Within Zoning Jurisdiction yes
10. Legal Description
11. Street Address of Property or Approximate Location 113 W 5th Lexington Ne 68850
12. Site Plan (if applicable) Coming soon!

I/We the undersigned do hereby acknowledge that I/We do fully understand and agree to comply with the provisions and requirements for an application for a special use permit as described above. I/We the undersigned do hereby agree to allow City of Lexington employees or agents working for the City of Lexington, to enter the above referenced property as it pertains to this application.

Signature of Owner (handwritten signature)

Signature of Applicant (handwritten signature)

Administrative Use Only
Date Submitted 05-15-20
Filing Fee \$100.00
Cert. Of Ownership
Date Sign Posted
Case Number
Accepted By
Date Advertised
Date of Public Hearing

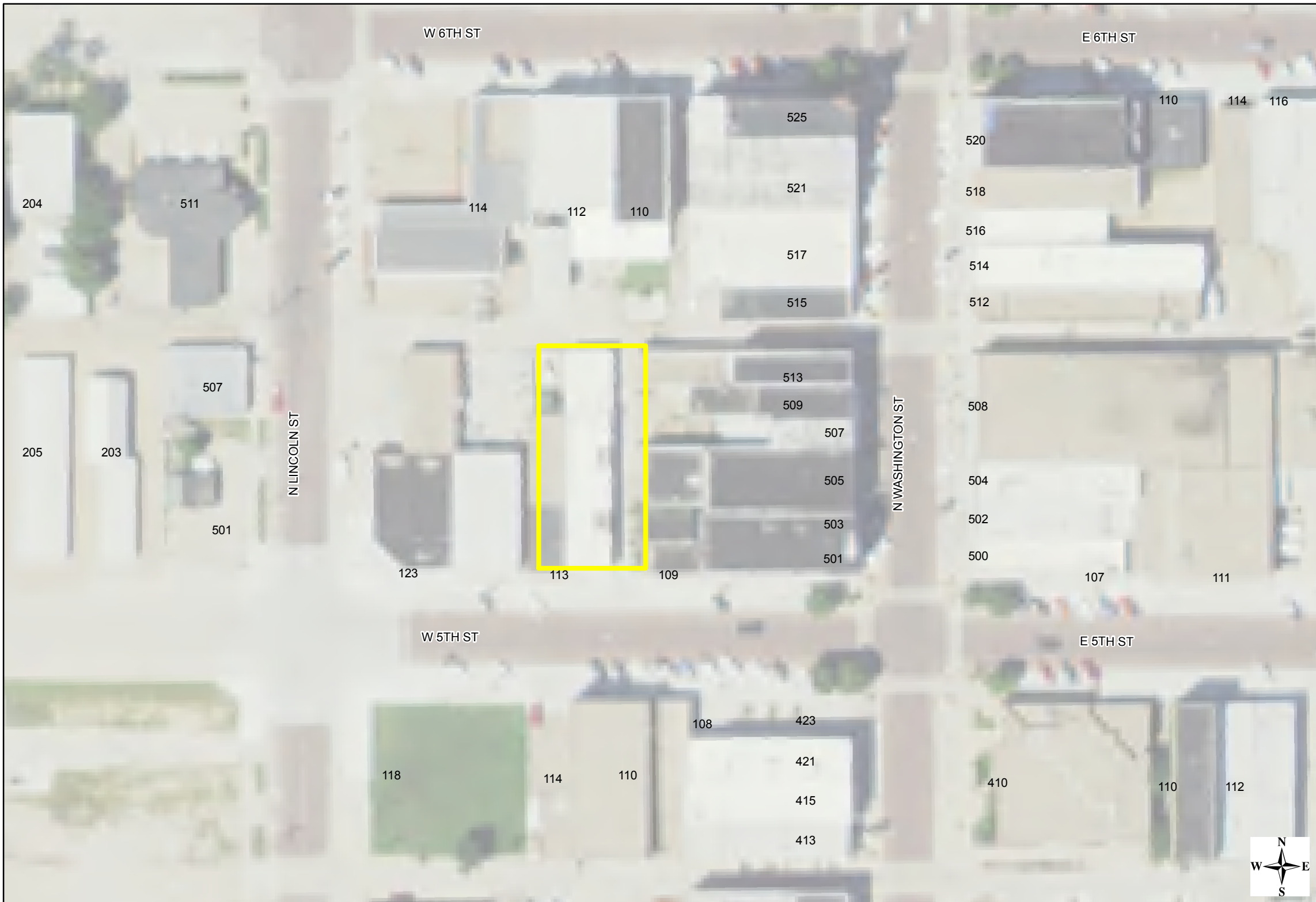

Land

- Easement
- City Limits
- Lot
- Parcel
- Subdivision
- 2-Mile

Zoning

A1	R1
A2	R2
C2	R3
C3	R4
CO	RP3
M1	M2

Flood Zones

- A
- AE
- AH
- Shaded X
- X
- Base Flood Elevation

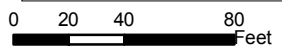

Disclaimer: if you are using a Development Services Department provided site plan it is your responsibility to verify measurements. All associated data and measurements are approximate.





Land

- Easement
- City Limits
- Lot
- Parcel
- Subdivision
- 2-Mile

Zoning

A1	R1
A2	R2
C2	R3
C3	R4
CO	RP3
M1	M2

Flood Zones

- A
- AE
- AH
- Shaded X
- X
- Base Flood Elevation

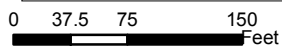

Disclaimer: if you are using a Development Services Department provided site plan it is your responsibility to verify measurements. All associated data and measurements are approximate.



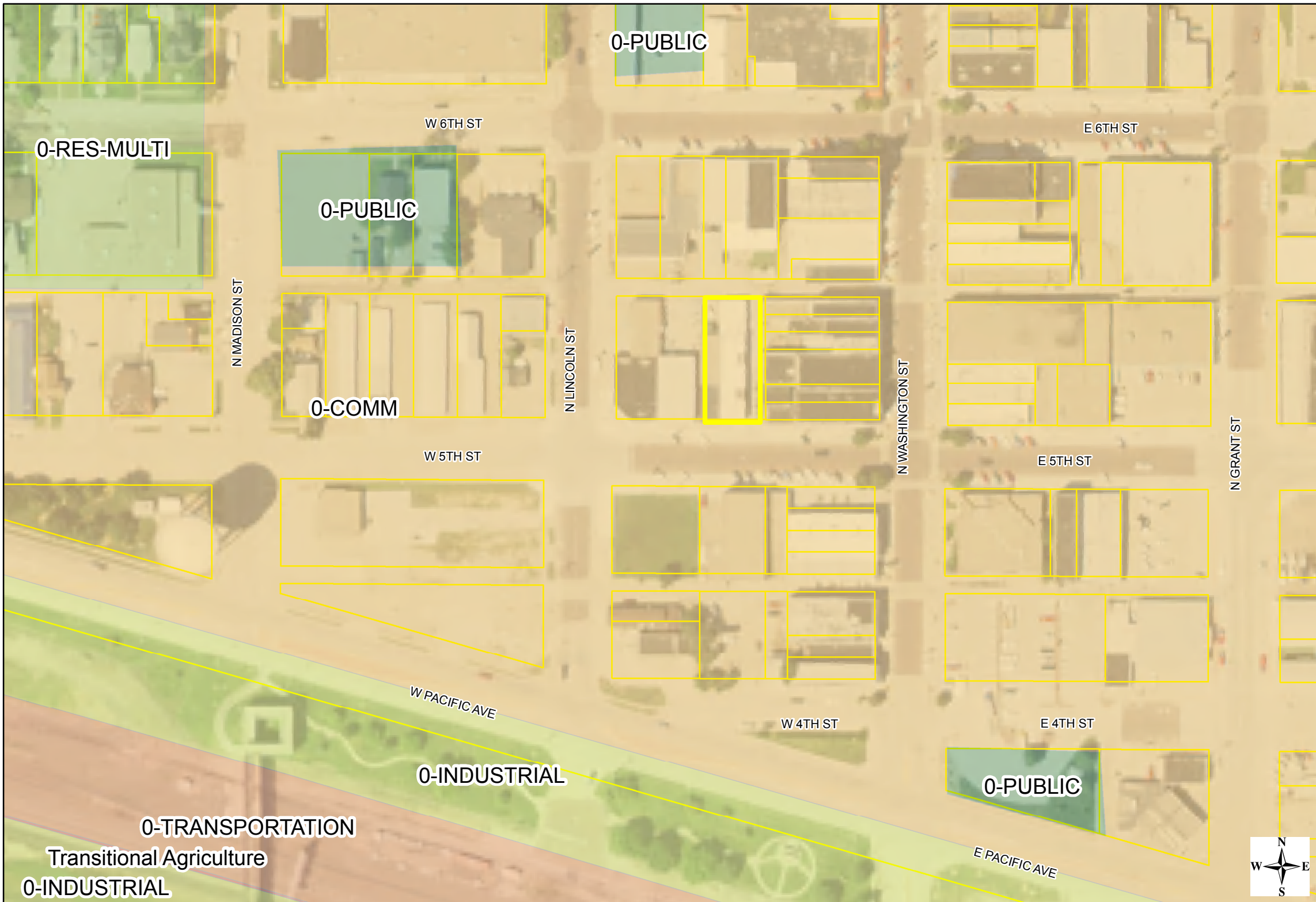

Land

- Easement
- City Limits
- Lot
- Parcel
- Subdivision
- 2-Mile

Zoning

 A1	 M2
 A2	 R1
 C2	 R2
 C3	 R3
 CO	 R4
 M1	 RP3

Flood Zones

- A
- AE
- AH
- Shaded X
- X
- Base Flood Elevation

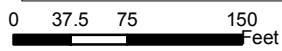

Disclaimer: if you are using a Development Services Department provided site plan it is your responsibility to verify measurements. All associated data and measurements are approximate.



GENERAL NOTE"
 GENERAL CONTRACTOR/OWNER TO VERIFY ALL DIMENSIONS
 AND ADJUST AS REQUIRED

PROJECT LOCATION:
 113 W 5TH STREET
 LEXINGTON, NEBRASKA

04-21-20
 04-21-20

DWN BY
 KEITH E

FLOOR PLAN
 1/4" = 1' - 0"

OWNER
SERGIO PINEDO

GENERAL CONTRACTOR
SERGIO PINEDO

KD
 DRAFTING & DESIGN
 308-993-0779
 kd.draftingdesign@gmail.com

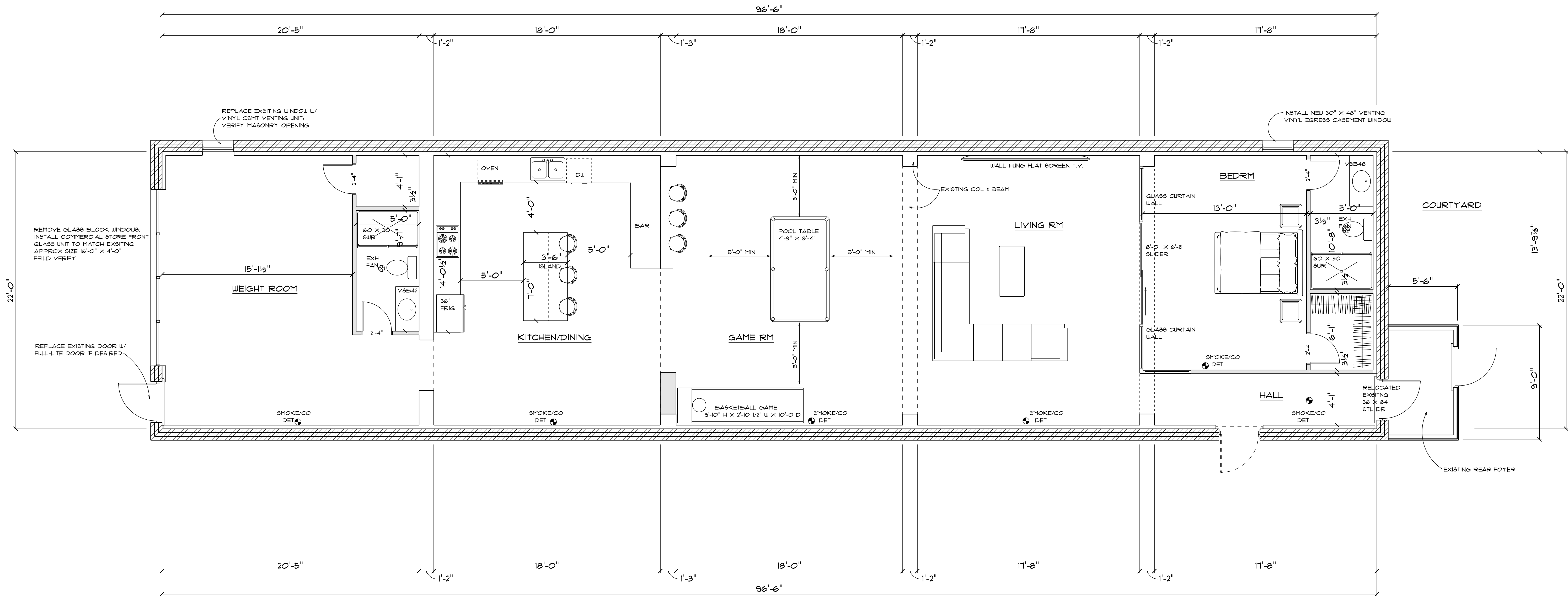

FLOOR PLAN
 1/4" = 1' - 0"

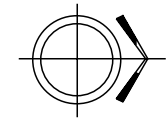

WALL SCHEDULE

- EXISTING EXTERIOR BRICK WALL
- EXISTING 2 X 4 WALL
- NEW 2 X 4 FRAMED WALL W/ STUDS @ 16" O.C.

**City of Lexington
Conditional Use Permit**

**Residence
in conjunction with the principal business use**

This Conditional Use Permit issued this _____ day of _____, 2020, by the City of Lexington, a municipal corporation in the County of Dawson, Nebraska (“City”) to, Valente Pinedo-DelaTorre and Eva Espitia-Depinedo (collectively referred to herein as “Owner”), pursuant to the Lexington Zoning Ordinance.

WHEREAS, Owner wishes to develop a residence upon a portion of the following legally described property of land within the City of Lexington zoning jurisdiction:

LOT 9, IN BLOCK 46, ORIGINAL TOWN of PLUM CREEK, NOW CITY OF
LEXINGTON, DAWSON COUNTY, NEBRASKA.

WHEREAS, Owner has applied for a conditional use permit for the purpose of developing a residence in conjunction with the principal business use when located above the ground floor located in a C-2 Downtown Commercial District; and

WHEREAS, the Mayor and City Council of the City of Lexington make the following findings of fact in regards to the issuance of a conditional use permit: the location and characteristics of the use will not be detrimental to the health, safety, morals, and general welfare of the area, and such use is not in violation of any the standards set forth in Section 6.08 of the Lexington Zoning Ordinance dated February 11, 2014, and amended December 8, 2015; and

WHEREAS, the Mayor and City Council of the City of Lexington, based on the above findings of fact, are agreeable to the issuance of a conditional use permit to the Owner for such purposes, subject to the appropriate conditions, safeguards, and time limits hereinafter provided.

NOW, THEREFORE, BE IT KNOWN THAT subject to the conditions hereof, this conditional use permit is issued to the owner to use the area of the property described herein for a single-family dwelling/residence in conjunction with the principal business use, said use hereinafter being referred to as “Permitted Use or Use”.

Conditions of Permit

The conditions to which the granting of this permit is subject are:

1. The rights granted by this permit are transferable and any variation or breach of any terms hereof shall cause permit to expire and terminate without the prior written consent of the City or unless exempted herein.
2. In respect to the proposed Use:
 - a. A Certificate of Occupancy must be obtained before the premise may be occupied.
 - b. Continued compliance with the standards set forth in Section 6.08 of the Lexington Zoning Ordinance.
 - c. In applying to the Building Official for a building permit, the applicant shall submit a dimensioned sketch or a scale plan indicating the shape, size and height and location of all buildings to be erected, altered or moved and of any building already on the lot. The applicant shall also state the existing and intended use of all such buildings, and supply such other information as may be required by the Building Official for determining whether the provisions of this Ordinance are

being observed. If the proposed excavation or construction as set forth in the application is in conformity with the provisions of this Ordinance, and other Ordinances of the City then in force, the Building Official shall issue a building permit for such excavation or construction. If a building permit is refused, the Building Official shall state such refusal in writing, with the cause, and shall immediately thereupon mail notice of such refusal to the applicant at the address indicated upon the application. The Building Official shall grant or deny the permit within a reasonable time from the date the application is submitted. The issuance of a permit shall, in no case, be construed as waiving any provisions of this Ordinance.

- d. The residence located at the premises may only be occupied by a single family.
3. The applicant's right to maintain the use as approved pursuant to these provisions shall be based on the following:
 - a. An annual inspection to determine compliance with the conditions of approval. The conditional use permit may be revoked upon a finding by the City that there is a violation of the terms of approval;
 - b. The use authorized by the conditional use permit must be initiated within one (1) year of approval and shall become void two (2) years after the date of approval unless the applicant has fully complied with the terms of approval;
 - c. Cancellation, revocation, denial or failure to maintain any federal, state or local permit required for the Use;
 - d. All obsolete or unused structures, accessory facilities or materials with an environmental or safety hazard shall be abated and/or removed at owner's expense within twelve (12) months of cessation of the conditional use.
 4. Environmental Hazards. In the event of the owner's failure to promptly remove any safety or environmental hazard from the premises, or the expiration or termination of this permit and the owner's failure to promptly remove any permitted materials or any remaining environmental or safety hazard, the City may, at its option (but without any obligation to the owner or any third party to exercise said option) cause the same to be removed at owner's cost (including, but not limited to, the cost of any excavation and earthwork that is necessary or advisable) and the owner shall reimburse the City the costs incurred to remove the same. Owner hereby irrevocably grants the City, its agents and employees the right to enter the premises and to take whatever action as is necessary or appropriate to remove the structures or any environmental or safety hazards in accordance with the terms of this permit, and the right of the City to enter the premises as necessary or appropriate to carry out any other provision of this permit.

Revocation of Permit

1. Revocation for Non-Compliance. Revocation shall require that the City notify the Owner of any non-compliance, in writing, and provide the Owner 30 days to correct the issue(s). Failure to comply shall cause a public hearing to be scheduled before the City Council, to review the permit and the approved conditions and the failure to act by the Owner. If the Owner is found to be non-compliant, the City Council shall revoke the permit and the order the use to cease and desist. Failure to follow a cease and desist shall cause action to be filed in the District Court and the Owner shall be responsible for all damages, including costs and reasonable attorney fees, or any such other remedies as allowed by Nebraska law.
2. Revocation for Abandonment. Revocation may also occur if the City documents that the use has ceased operations for 12 consecutive months. The City shall notify the Owner in writing and the permit shall be invalid within 30 days of such notice.

Miscellaneous

1. **Entire Understanding.** This Conditional Use contains the entire agreement of the parties relating to this matter. It supersedes any prior agreements or understandings among them and shall not be modified or altered or amended in any manner except in writing and signed by both parties
2. **Binding.** This Conditional Use, and all conditions stated herein, shall be binding upon and shall inure to the benefit of the parties hereto and their respective heirs, legatees, devisees, personal representatives, successors and permitted assigns.
3. **Waiver.** Nothing herein shall be construed to be a waiver or suspension of, or an agreement on the part of the City to waive or suspend, any zoning law or regulation applicable to the premises except to the extent and for the duration specifically authorized by this permit.
4. **Indemnification.** Owner hereby indemnifies the City against, and holds the City harmless from, any liability, loss, claim or expense whatsoever (including, but not limited to, reasonable attorney fees and court cost) arising out of or resulting from the acts, omissions or negligence of the owner, his/her agents, employees, assigns, suppliers or invitees, including, but not limited to, any liability, loss, claim or expense arising out of or resulting from any violation on the premises of any environmental or safety law, rule or regulation.
5. **Severability.** If any provision, or any portion thereof, contained in this agreement is held to be unconstitutional, invalid, or unenforceable, the remaining provisions hereof, or portions thereof, shall be deemed severable, shall not be affected, and shall remain in full force and effect.
6. **Notice.** Any notice to be given by City shall be in writing and shall be sufficiently given if sent by regular mail, postage prepaid, addressed to the owner as follows:

Contact Name and Address:

**Valente Pinedo-DelaTorre and Eva Espitia-Depinedo
1106 N. Johnson Street
Lexington, NE 68850**

Effective Date:

This permit shall take effect upon the filing hereof with the City Clerk a signed original hereof.

THE CITY OF LEXINGTON

By _____
John Fagot, Mayor

Attest:

Pam Baruth, City Clerk

CONSENT AND AGREEMENT

The undersigned does hereby consent and agree to the conditions of this permit and that the terms hereof constitute an agreement on the part of the undersigned to fully and timely perform each and every condition and term hereof, and the undersigned does hereby warrant, covenant and agree to fully and timely perform and discharge all obligations and liabilities herein required by owner to be performed or discharged.

Owner:

By: _____

Title: owner/operator_____

Date: _____

By: _____

Title: owner/operator_____

Date: _____