

PRELIMINARY PLAT
REPLAT OF BLOCK 3, PARKVIEW ADDITION
 AN ADDITION TO THE CITY OF LEXINGTON, DAWSON COUNTY, NEBRASKA

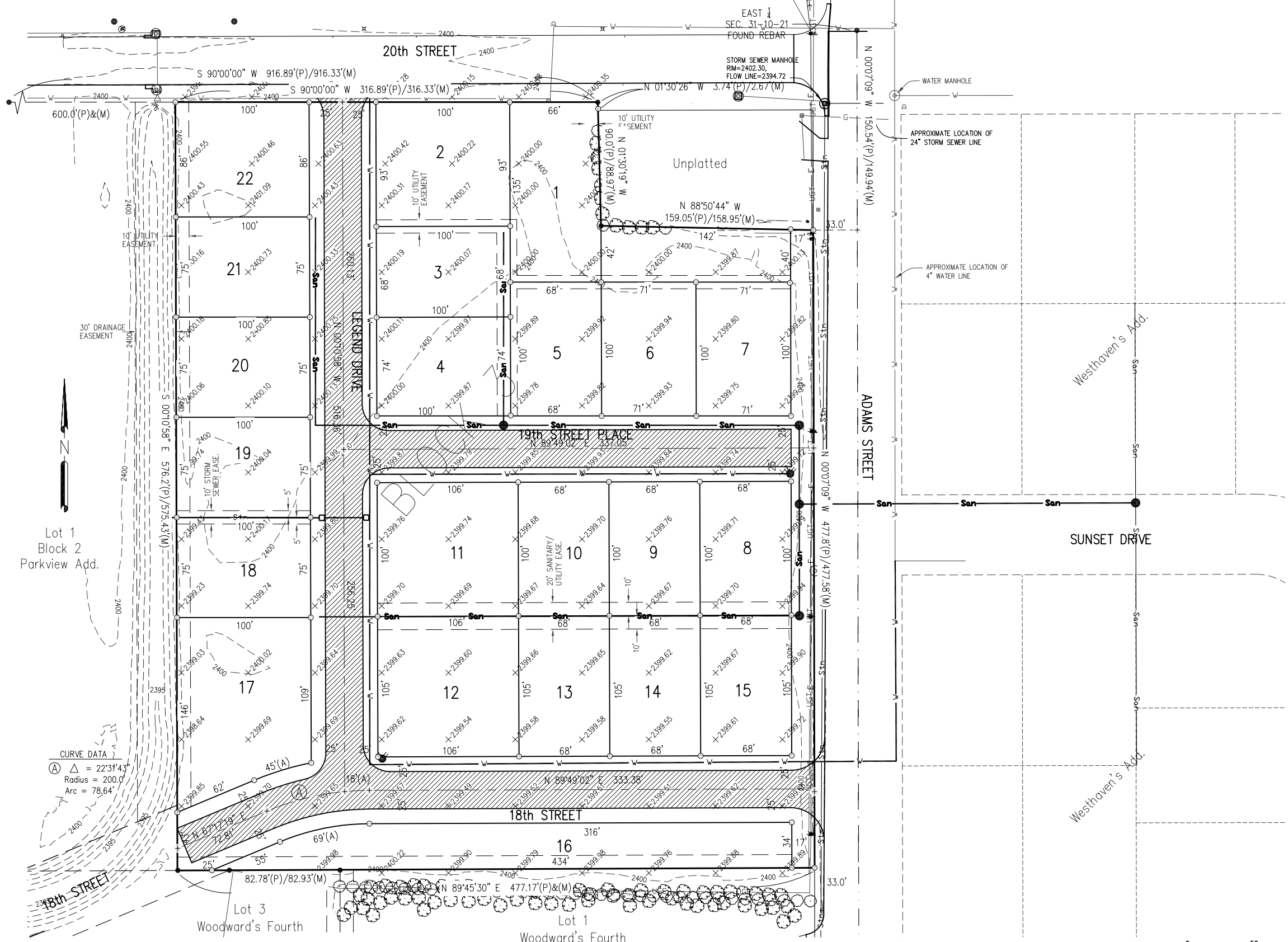

LEGAL DESCRIPTION
 Block 3, Parkview Addition, an addition to the City of Lexington, Dawson County, Nebraska.

0 50 100
 SCALE IN FEET
 ● = CORNERS FOUND (5/8" REBAR, EXCEPT AS INDICATED)
 ○ = CORNERS ESTABLISHED (CAPPED 5/8" x 24" REBAR)
 + = TEMPORARY POINT
 (P) = PLATTED DISTANCES
 (M) = MEASURED DISTANCES
 NOTE: 5.95 Ac±

MA
 Miller & Associates
 1111 CENTRAL AVENUE
 KEARNEY, NE 68847-6833
 Tel: 308-234-6456
 Fax: 308-234-1146

FEB 24, 2009 * 15:49:10 G:\Projects\127\127-18\2009\127-18-007-09 Replat Block 3 Parkview Add\Subdivision\Pre\127-18-007-09.dwg

REPLAT OF BLOCK 3, PARKVIEW ADDITION

AN ADDITION TO THE CITY OF LEXINGTON, DAWSON COUNTY, NEBRASKA

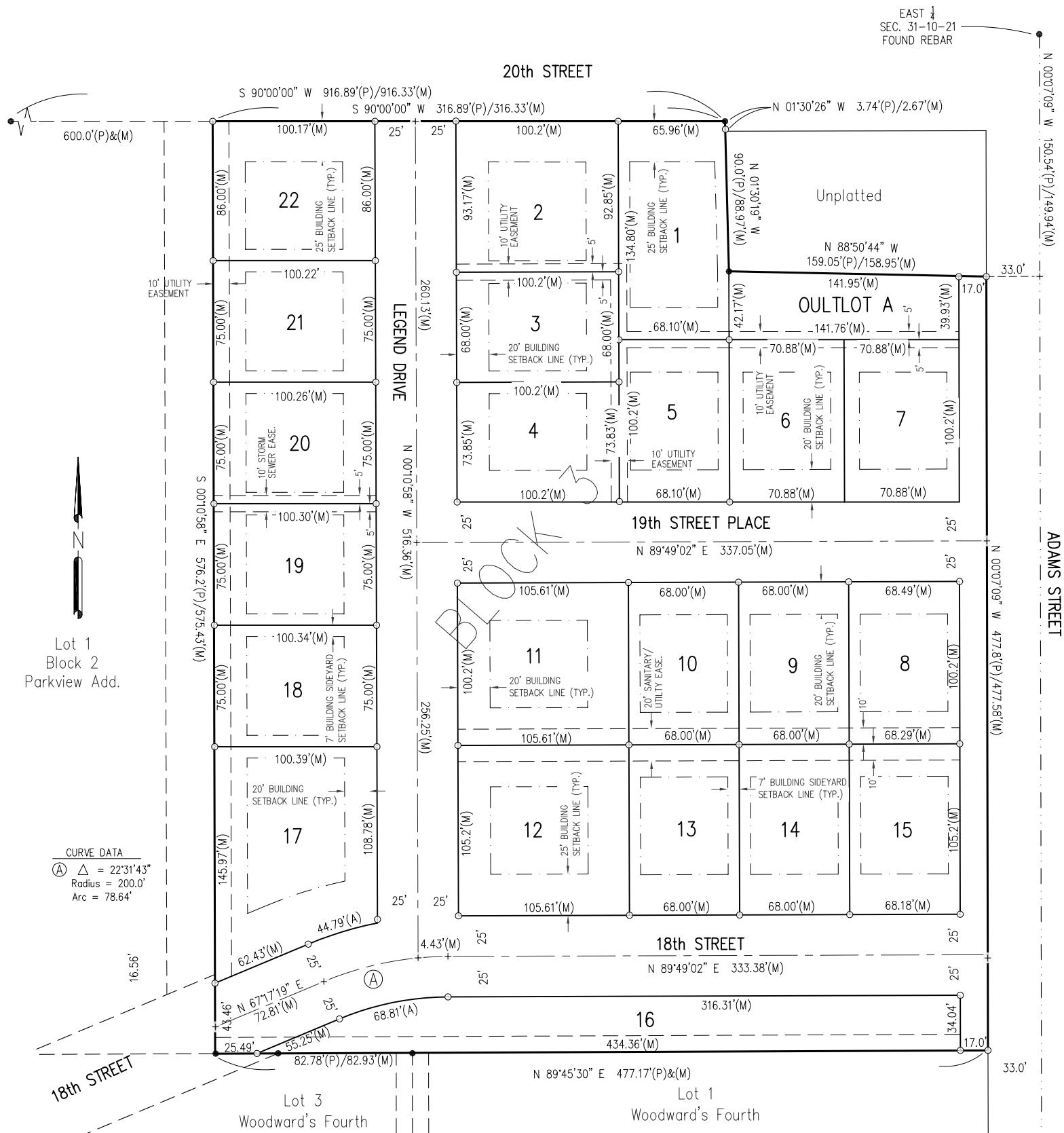

EAST $\frac{1}{4}$
 SEC. 31-10-21
 FOUND REBAR

LEGAL DESCRIPTION
 Block 3, Parkview Addition, an addition to the City of Lexington, Dawson County, Nebraska.

DEDICATION
 KNOW ALL MEN BY THESE PRESENT, that _____, being the owner(s), have caused the same to be surveyed, subdivided, platted and designated as "REPLAT OF BLOCK 3, PARKVIEW ADDITION", an addition to the City of Lexington, Dawson County, Nebraska, and said owners and lien holder hereby ratify and approve the disposition of their property as shown on the above plat, and hereby dedicate to the use and benefit of the public the streets and utility easements as shown upon said plat, and acknowledge said addition to be made with the free consent and in accord with the desires of said owners and lien holder.
 Dated this _____ day of _____, 20____.

 (signature)

 (print name & title)
 Greater Lexington Corporation

 (signature)

 (print name & title)
 Community Redevelopment Authority of Lexington

ACKNOWLEDGMENT
 STATE OF _____)
 COUNTY OF _____) S.S.
 The foregoing instrument was acknowledged before me this _____ day of _____, 20____, by _____

Notary Public
 My commission expires _____ (S E A L)

STATE OF _____)
 COUNTY OF _____) S.S.
 The foregoing instrument was acknowledged before me this _____ day of _____, 20____, by _____

Notary Public
 My commission expires _____ (S E A L)

APPROVAL OF THE CITY OF LEXINGTON PLANNING COMMISSION
 The undersigned, Chairman of the Planning Commission for the City of Lexington, Dawson County, Nebraska, does hereby certify that the foregoing plat of "REPLAT OF BLOCK 3, PARKVIEW ADDITION", an addition to the City of Lexington, Dawson County, Nebraska, was submitted to the City of Lexington Planning Commission at its regular meeting assembled on the _____ day of _____, 20____, and upon motion duly made and seconded, said plat was approved in all respects by a majority vote of such commission.

Dated this _____ day of _____, 20____.

 Chairman

APPROVAL OF THE LEXINGTON, NEBRASKA, CITY COUNCIL
 The above and foregoing plat was submitted to the City Council in and for the City of Lexington, Dawson County, Nebraska, and duly considered by this Council at its regular meeting assembled on the _____ day of _____, 20____, and upon motion duly made and seconded, the same was approved in all respects by a majority vote of the members of such council.

Dated this _____ day of _____, 20____.

 Mayor
 ATTEST: _____
 City Clerk

RESOLUTION
 Be it resolved by the mayor and council of the City of Lexington, Nebraska. That the plat of "REPLAT OF BLOCK 3, PARKVIEW ADDITION", an addition to the City of Lexington, Dawson County, Nebraska, duly made out, acknowledged and certified, and the same hereby is approved, accepted and ordered filed and recorded in the Office of the Register of Deeds of Dawson County, Nebraska.

 Mayor
 ATTEST: _____
 City Clerk

REGISTER OF DEEDS
 STATE OF NEBRASKA)
 COUNTY OF DAWSON) S.S.
 This is to certify that this instrument was filed for record in the Register of Deeds office at _____ m. on this _____ day of _____, 20____.

 Register of Deeds

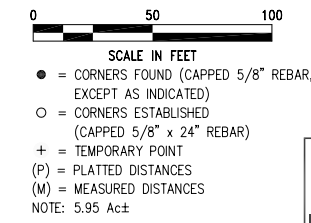

SURVEYOR'S CERTIFICATE
 I, Ronald G. Ridgway, Nebraska Registered Land Surveyor No. 568, do hereby certify that the survey on "REPLAT OF BLOCK 3, PARKVIEW ADDITION", an addition to the City of Lexington, Dawson County, Nebraska, was performed under my direct supervision, the lots are well and accurately staked off and marked, the dimensions of the lots are as shown on the above plat, the lots bear their own number, and that the survey was made using known and recorded monuments. All information shown on the above plat is accurate and correct to the best of my knowledge and belief.

Ronald G. Ridgway
 Nebr. Reg. L.S. No. 568
 Date _____

1111 CENTRAL AVENUE
 KEARNEY, NE 68847-6833
 Tel: 308-234-6456
 Fax: 308-234-1146

M&A
 Miller & Associates

FEB 27, 2009 13:46:14 G:\Projects\127\127-18\2009\127-18-007-09 Replat Block 3 Parkview Add\Subdivision\NEW FINAL 02-27-09.dwg