



AHMANN
DESIGN INC.

(319) 395-7900

AHMANN DESIGN, INC. IS NOT AN ARCHITECT OR ENGINEER AND CONSTRUCTION NOT THESE PROFESSIONALS. THE PURCHASER AND BUILDER OF THIS PLAN RELEASE AHMANN DESIGN FROM LIABILITY FOR ANY CONSTRUCTION DEFECTS OR DAMAGES. AHMANN DESIGN, INC. IS NOT RESPONSIBLE FOR ANY CONSTRUCTION DEFECTS OR DAMAGES. AHMANN DESIGN, INC. IS NOT RESPONSIBLE FOR ANY CONSTRUCTION DEFECTS OR DAMAGES. AHMANN DESIGN, INC. IS NOT RESPONSIBLE FOR ANY CONSTRUCTION DEFECTS OR DAMAGES.

WWW.AHMANNDESIGN.COM

TRADITIONS & TRENDS

AD T1002

DRAWN BY: JPH

CHECKED BY: SHAD

FINAL RELEASE: 2/6/03

REVISIONS:

BJT 8/1/03

JOB NO: T1002

1

OF EIGHT

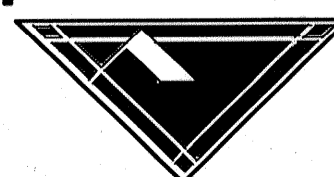

IN THE EVENT OF ANY DISCREPANCIES BETWEEN PLANS, ELEVATIONS, AND/OR DETAILS, THE CONTRACTOR / SUB-CONTRACTOR SHALL CONTACT AHMANN DESIGN, INC. # (319) 395-7900 BEFORE CONSTRUCTION FOR CLARIFICATION. IF AHMANN DESIGN IS NOT CONTACTED, THE CONTRACTOR / SUB-CONTRACTOR WILL ASSUME FULL RESPONSIBILITY.

MATERIALS NOTES:

- IT IS THE OWNER OR CONTRACTOR'S RESPONSIBILITY TO TAKE THE NECESSARY PRECAUTIONS TO PREVENT AGAINST THE BUILD-UP OF MOISTURE OR MOLD.
- CONSTRUCTION MATERIALS REFERENCED HEREIN ARE FOR EXAMPLE PURPOSES ONLY AND MAY NOT COMPLY WITH YOUR LOCAL ZONING OR SAFETY REGULATIONS. OWNER OR CONTRACTOR SHALL BE RESPONSIBLE FOR THE FINAL CHOICE AND SELECTION OF ALL CONSTRUCTION MATERIALS.

FLASHING TO BE INSTALLED:

- AT WALL AND ROOF INTERSECTIONS
- WHEREVER THERE'S A CHANGE IN ROOF SLOPE OR DIRECTION.
- AROUND ROOF OPENINGS

ICE PROTECTION:

- 2 LAYERS OF UNDERLAYMENT CEMENTED TOGETHER AND EXTENDED FROM EAVE'S EDGE TO POINT AT LEAST 24" INSIDE THE EXTERIOR WALL LINE OF BUILDING.

ROOF DRAINAGE:

- COLLECT AND DISCHARGE ALL ROOF DRAINAGE TO THE GROUND SURFACE AT LEAST 5 FEET FROM FOUNDATION WALLS OR TO AN APPROVED DRAINAGE SYSTEM.

ROOF DESIGN:

- VERIFY HEEL HGTS. ON TRUSSES. ALL HEEL HGTS. MAY NOT BE THE SAME.

ROOF DESIGN:

- WALL HGTS. @ RAFTERED AREAS MAY NEED TO BE ADJUSTED UP OR DOWN TO MATCH HEELS @ TRUSSED AREAS SO FASCIA LINES MATCH UP. VERIFY HGTS. W/ TRUSS MFR.

ROOF VENTILATION:

- PROVIDE RIDGE VENTS AND SOFFIT VENTS AS REQ'D BY CODE.

NOTE:
ACCORDING TO THE 2006 IRC
SOME WINDOWS MAY NEED TO BE ADJUSTED
TO MEET SECTION R610.2 REQUIREMENTS.
VERIFY W/ LOCAL BUILDING DEPARTMENT.

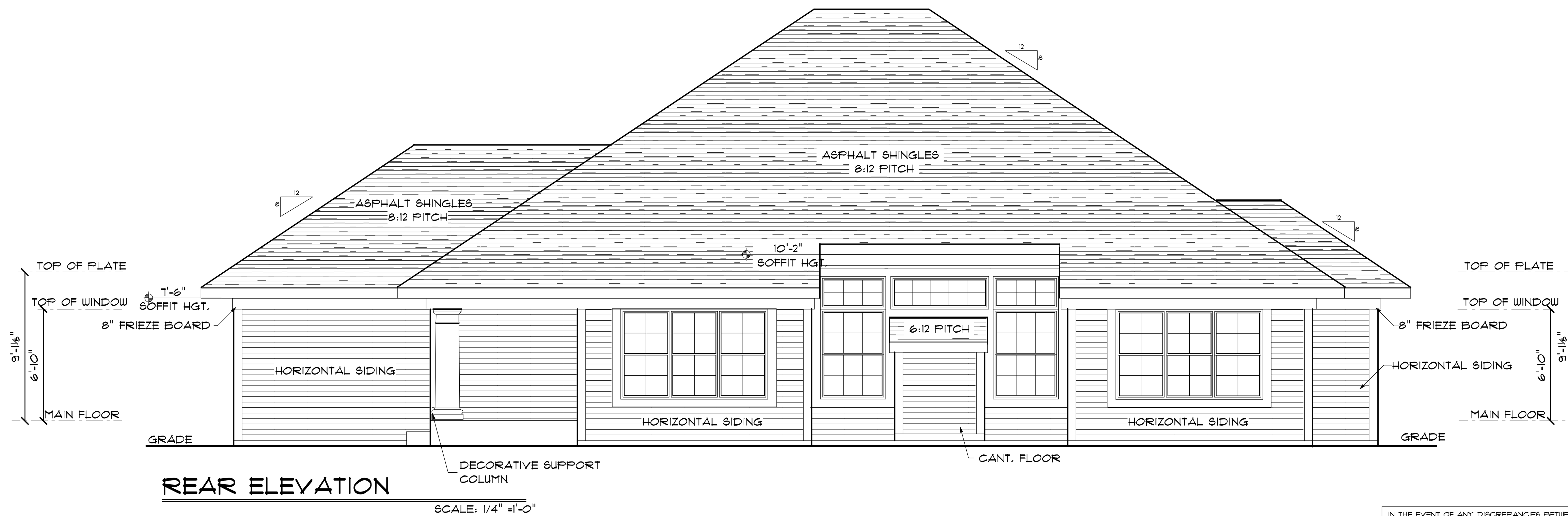
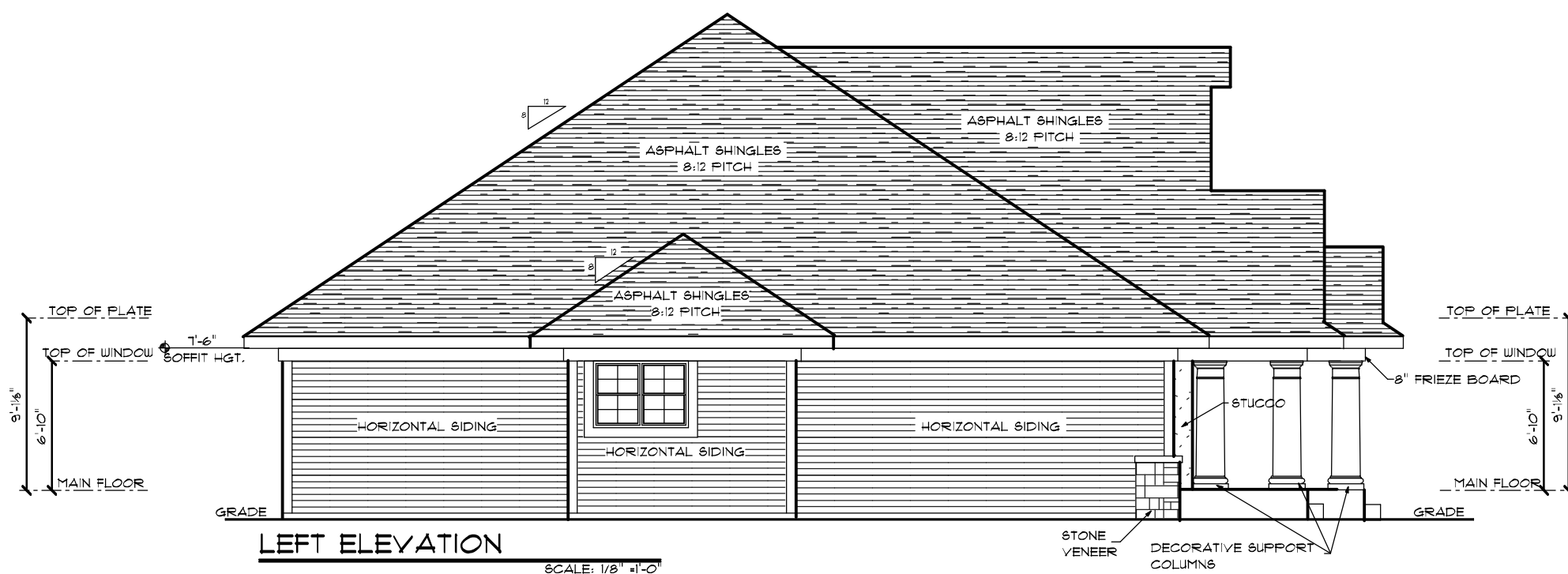
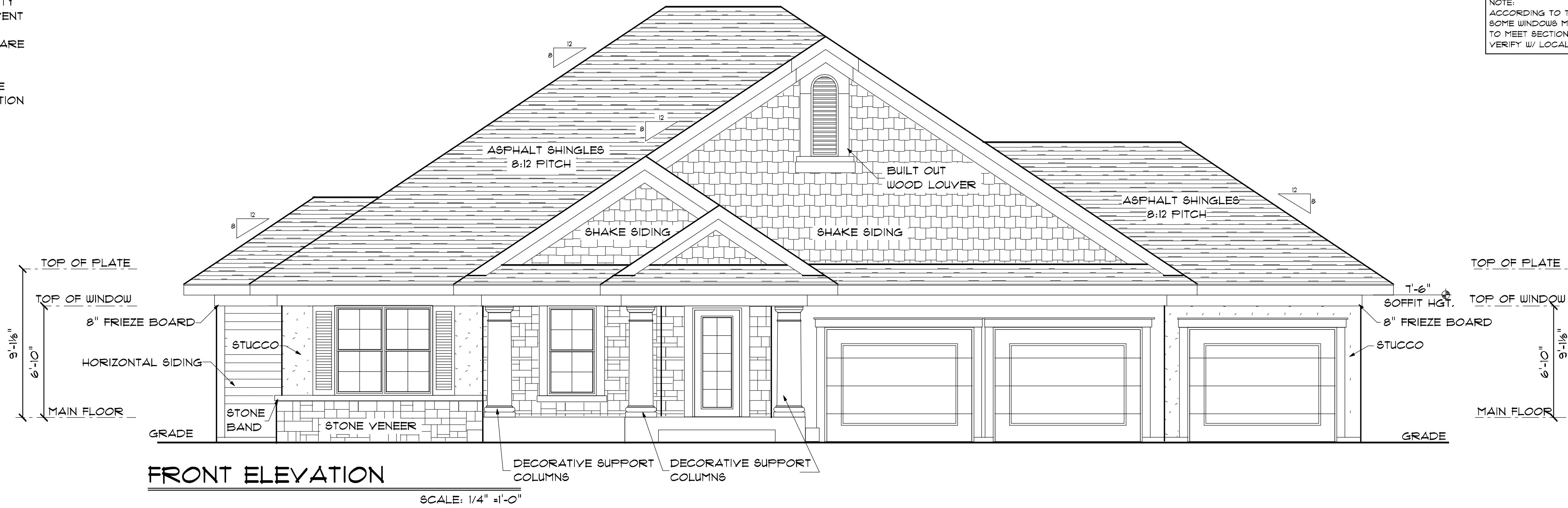

AHMANN
DESIGN INC.

(319) 395-7900

www.AHMANNDESIGN.COM

TRADITIONS & TRENDS
AD T1002

DRAWN BY: JPH

CHECKED BY: SHAD

FINAL RELEASE: 2/6/03

REVISIONS:

EJT 8/1/03

JOB NO. T1002

2
OF EIGHT

IN THE EVENT OF ANY DISCREPANCIES BETWEEN PLANS, ELEVATIONS, AND/OR DETAILS, THE CONTRACTOR / SUB-CRONTOR SHALL CONTACT AHMANN DESIGN, INC. (319) 395-7900 BEFORE CONSTRUCTION FOR CLARIFICATION. IF AHMANN DESIGN IS NOT CONTACTED, THE CONTRACTOR / SUB-CRONTOR WILL ASSUME FULL RESPONSIBILITY.

