

Joseph R. Hewgley & Associates, Inc.
702 South Bailey - North Platte, Ne. 69101
Phone: 308/534-4983 • Fax: 308/534-4944



CONSTRUCTION DOCUMENTS

HANK'S CONVENIENCE STORE

for
TSTB, LLC

PROJECT #: N-1323

DATE: 1-26-24

DRAWN: RDS

REVISIONS

DATE	DESCRIPTION

© 2024 COPYRIGHT
JOSEPH R. HEWGLEY &
ASSOCIATES, Inc.
C-1010A



MEMBER
AMERICAN
INSTITUTE
of ARCHITECTS

SHEET
A101

GENERAL NOTES

1. RE. CODE PLAN FOR ANALYSIS AND FIRE RATINGS.
2. DO NOT SCALE DRAWINGS. FIELD VERIFY ALL DIMENSIONS. NOTIFY ARCHITECT IMMEDIATELY IF DISCREPANCIES ARE DISCOVERED.
3. INTERIOR DIMENSIONS ARE FROM CENTER OF STUD, FACE OF MASONRY, OR FACE OF CONCRETE. WHERE DIMENSIONS ARE NOTED CLEAR DIMENSIONS ARE TO FINISH FACES.
4. REFER TO SHEET A002 FOR WALL TYPES. REFER TO REFLECTED CEILING PLANS FOR CEILING HEIGHTS. WALL ARE TO TERMINATE AT STRUCTURAL DECK UNLESS NOTED OTHERWISE.
5. PROVIDE BLOCKING AT ALL ACCESSORIES; INCLUDING BUT NOT LIMITED TO GRAB BARS, HARDWARE AND WALL HUNG CABINETS.
6. ROOM NUMBERS SHOWN ON THESE DRAWINGS ARE FOR CONSTRUCTION REFERENCE ONLY. "FINAL" ROOM NUMBERS FOR SIGNAGE, ALARM SCHEDULES, PANEL SCHEDULES, ETC. BE ISSUED AT A LATER DATE AND SHALL BE APPROVED BY THE OWNER.
7. IT IS THE RESPONSIBILITY OF ALL SUBCONTRACTORS TO REVIEW ALL OF THE DRAWINGS INCLUDING ARCHITECTURAL, FOR WORK UNDER THEIR RESPECTIVE CONTRACTS. ROOF PLANS AND RCP'S DESCRIBE MECHANICAL AND ELECTRICAL WORK DIAGRAMMATICALLY AS DO TO THE ARCHITECTURAL DRAWINGS. NO EXTRAS WILL BE ALLOWED FOR WORK SHOWN IN ANY PART OF THESE DRAWINGS, OR DESCRIBED IN ANY PART OF THE PROJECT MANUAL.
8. FLOOR DRAINS TO BE SET 3/4" BELOW FINISH FLOOR.

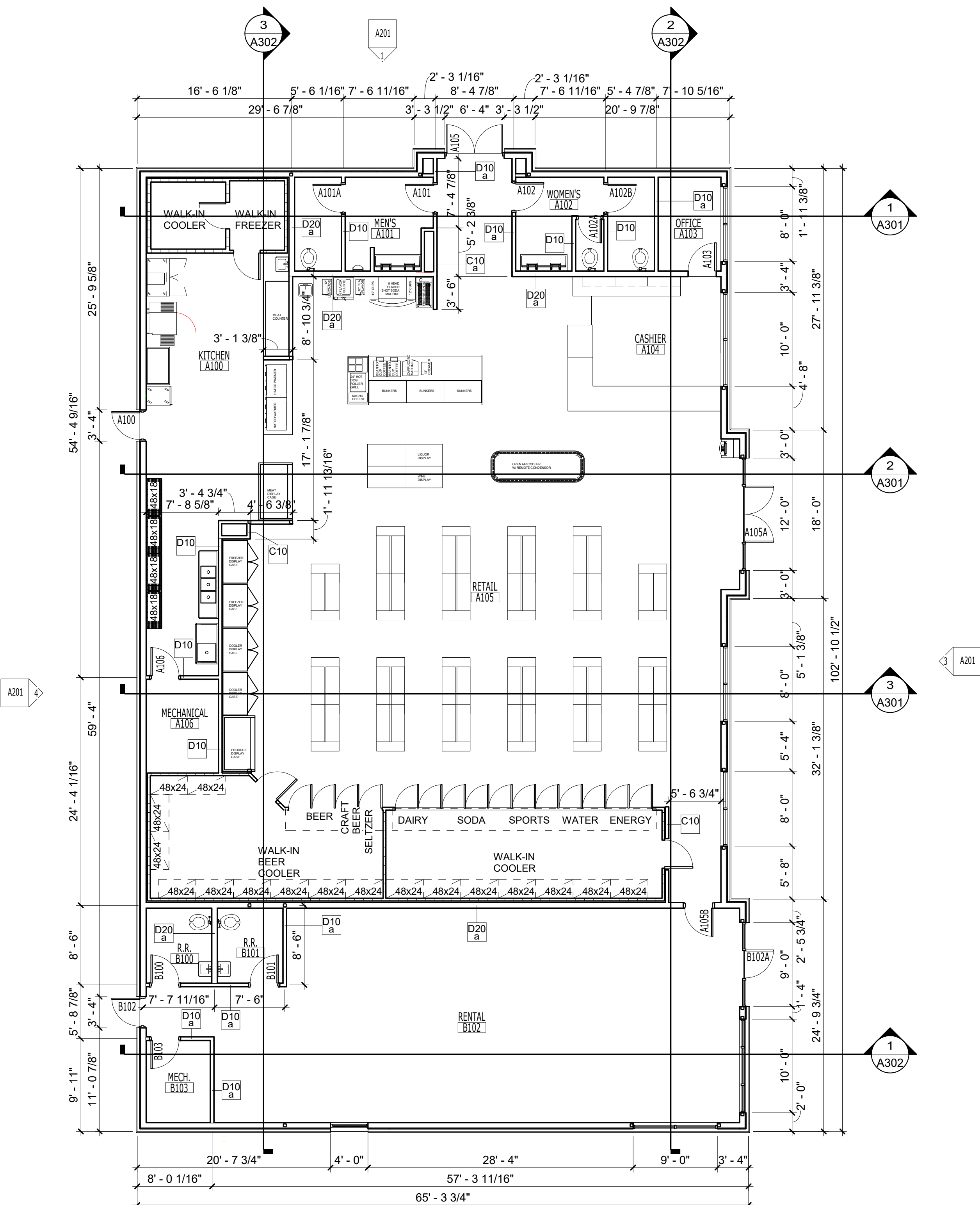

1 LEVEL 1
1/8" = 1'-0"



2 3D View 3

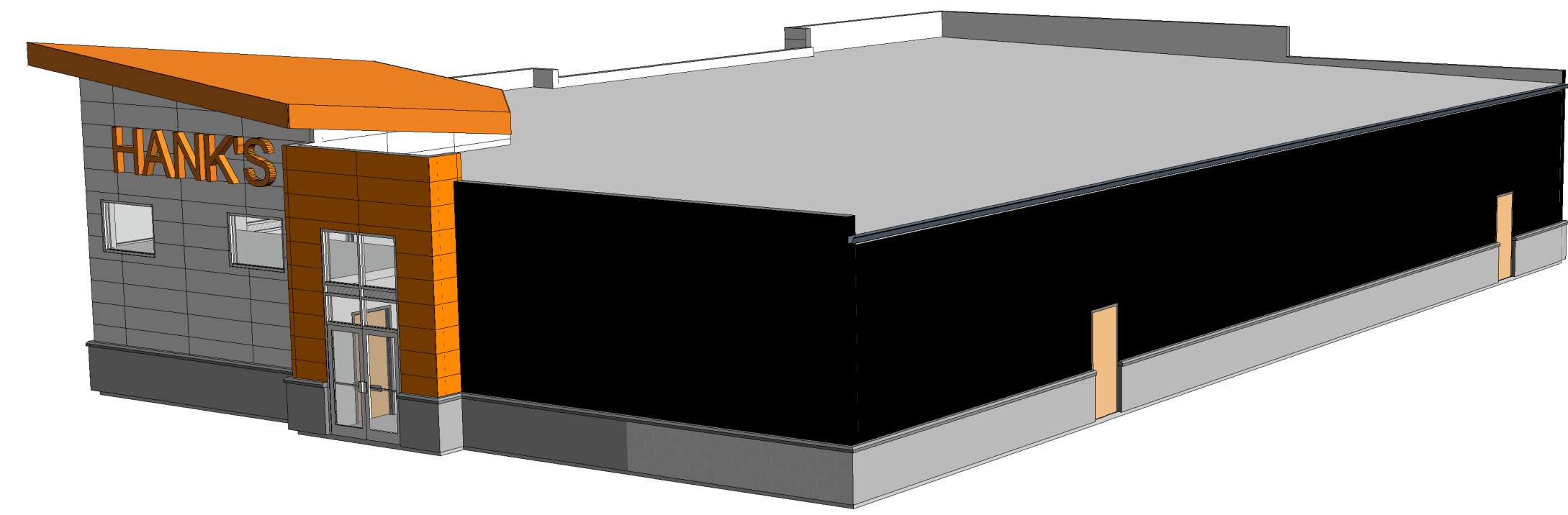

3 3D View 3 Copy 1