



CITY OF LEXINGTON LEXINGTON RACQUET CENTER

1110 North Park Street
Lexington, Nebraska 68850

Progress Set
January 9, 2023



WILKINS
ARCHITECTURE | DESIGN | PLANNING

I, Caitlin E. Snyder,
Registered Architect, am the
Coordinating Professional
on this project.

SHEET INDEX

AC1.0	Overall Floor Plan & Code Information
A0.1	General Notes & Assemblies
A1.0	Overall Floor Plan
A1.1	Mezzanine Plan
A2.0	Enlarged Floor Plans
A3.0	Reflected Ceiling Plan
A4.0	Roof Plan
A5.0	Exterior Elevations
A6.0	Building Sections
A7.0	Wall Sections
A7.1	Wall Sections
A8.0	Door and Window Types and Details
A9.0	Room Finish Schedule
A9.1	Finish Floor Plan
A9.2	Interior Elevations
A9.3	Interior Elevations
A10.0	Casework Sections and Details
S1.1	STRUCTURAL NOTES & DESIGN DATA
S1.2	STRUCTURAL SCHEDULES
S2.1	FOUNDATION PLAN
S2.2	MEZZANINE FLOOR PLAN & STRUCTURAL DETAILS
M0.0	MECHANICAL COVER SHEET
M1.0	BELOW GRADE PLUMBING PLAN
M1.1	MECHANICAL PLAN
M2.1	ENLARGED MECHANICAL PLANS
M3.1	MECHANICAL DETAILS
M4.1	MECHANICAL SCHEDULES
E0.0	ELECTRICAL COVER SHEET
E1.1	LIGHTING PLANS
E2.1	POWER & SPECIAL SYSTEMS PLANS
E3.0	ELECTRICAL DETAILS
E4.0	ELECTRICAL SPECIFICATIONS

ARCHITECT

Wilkins Architecture | Design | Planning LLC
2908 West 39th St Suite A
Kearney, NE 68845
T: 308.237.5787
www.WilkinsADP.com

STRUCTURAL ENGINEER

Lange Structural Group
1919 South 40th Street, Suite 302
Lincoln, NE 68506
T: 402.421.9540
www.langestructuralgroup.com

MECHANICAL, PLUMBING, & ELEC. ENGINEER

Morrissey Engineering, Inc.
4940 North 118th Street
Omaha, NE 68164
T: 402.491.4144
www.morrisseyengineering.com

CIVIL ENGINEER

Miller & Associates Consulting Engineers PC
1111 Central Avenue
Kearney, NE 68847
T: 308.234.6456
www.miller-engineers.com

PRELIMINARY
 DRAWING
 NOT FOR
 CONSTRUCTION

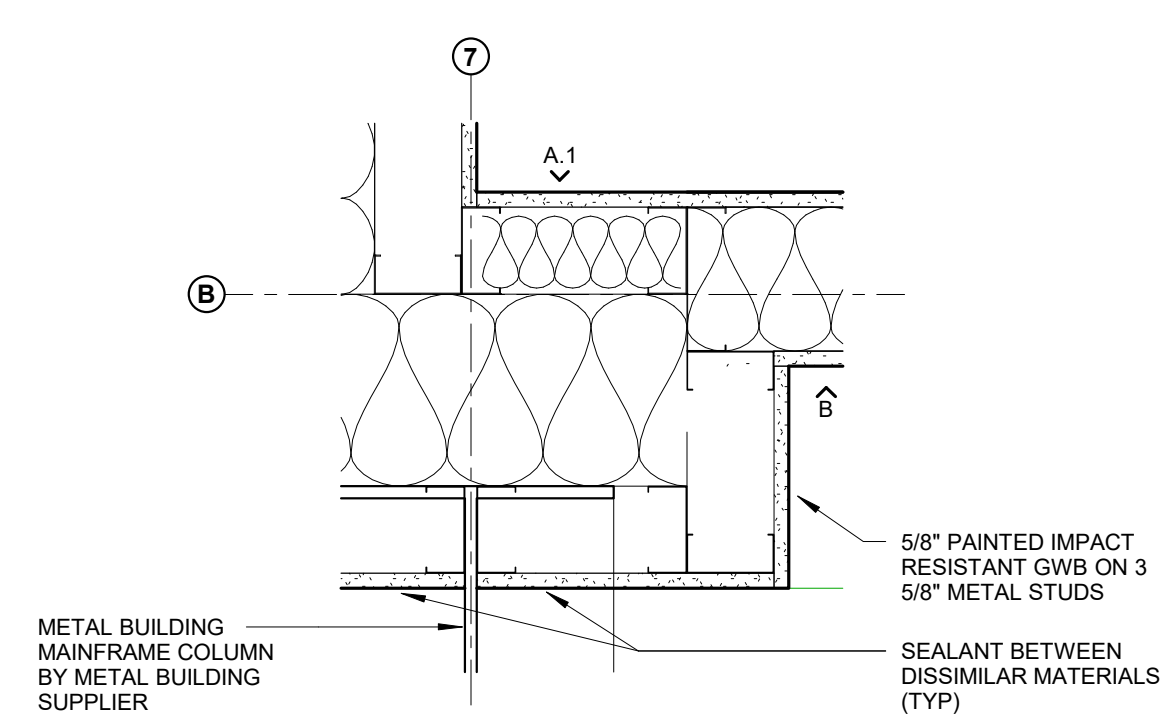

PLAN DETAIL - VESTIBULE (EW-2)
 SCALE: 1 1/2" = 1'-0"

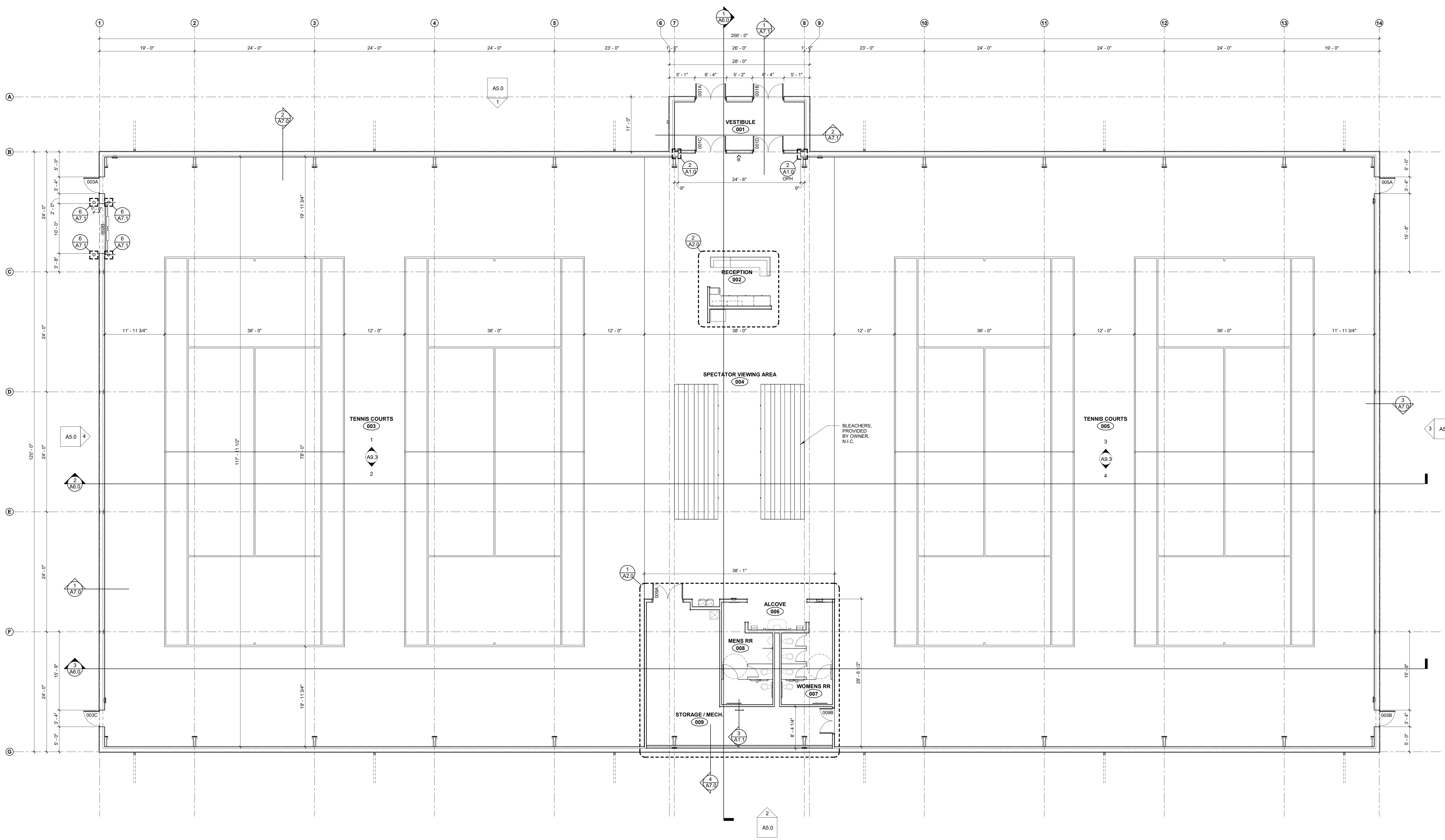

FLOOR PLAN - GROUND FLOOR
 SCALE: 1/8" = 1'-0"

**CITY OF LEXINGTON
 LEXINGTON RACQUET CENTER
 Lexington, NE**

Revision/Issue	Date

Overall Floor Plan

Project Number: 2261
 Date: January 9, 2023

Copyright © 2023
 WILKINS Architecture | Design | Planning L.L.C.

Sheet Number:

A1.0

PRELIMINARY
DRAWING
NOT FOR
CONSTRUCTION

ACCESSORY/EQUIPMENT SCHEDULE				
KEY NOTE	TYPE	MANUFACTURER	MODEL	COMMENTS
A	36" GRAB BAR	BOBRICK	B-6806-36	CONTRACTOR PROVIDED AND INSTALLED
B	42" GRAB BAR	BOBRICK	B-6806-42	CONTRACTOR PROVIDED AND INSTALLED
C	18" GRAB BAR	BOBRICK	B-6806-18	CONTRACTOR PROVIDED AND INSTALLED
D	PAPER TOWEL DISPENSER	GEORGIA PACIFIC	56462	OWNER PROVIDED AND INSTALLED. CONTRACTOR TO PROVIDE BLOCKING AS REQUIRED. VERIFY PLACEMENT w/ OWNER
E	TOILET TISSUE DISPENSER	BOBRICK	B-2888	OWNER PROVIDED AND INSTALLED. CONTRACTOR TO PROVIDE BLOCKING AS REQUIRED. VERIFY PLACEMENT w/ OWNER
F	SANITARY NAPKIN DISPOSAL	BOBRICK	B-254	OWNER PROVIDED AND INSTALLED. CONTRACTOR TO PROVIDE BLOCKING AS REQUIRED. VERIFY PLACEMENT w/ OWNER
G	24" x 60" FRAMED MIRROR	BOBRICK	B-165-2460	CONTRACTOR PROVIDED AND INSTALLED
H	48" x 36" FRAMED MIRROR	BOBRICK	B-165-4836	CONTRACTOR PROVIDED AND INSTALLED
J	BABY CHANGING TABLE	BOBRICK	KB200-555S	OWNER PROVIDED AND INSTALLED. CONTRACTOR TO PROVIDE BLOCKING AS REQUIRED. VERIFY PLACEMENT w/ OWNER
K	VENDING MACHINE			OWNER PROVIDED AND INSTALLED
N	SOAP DISPENSER	BOBRICK	B18616	OWNER PROVIDED AND INSTALLED

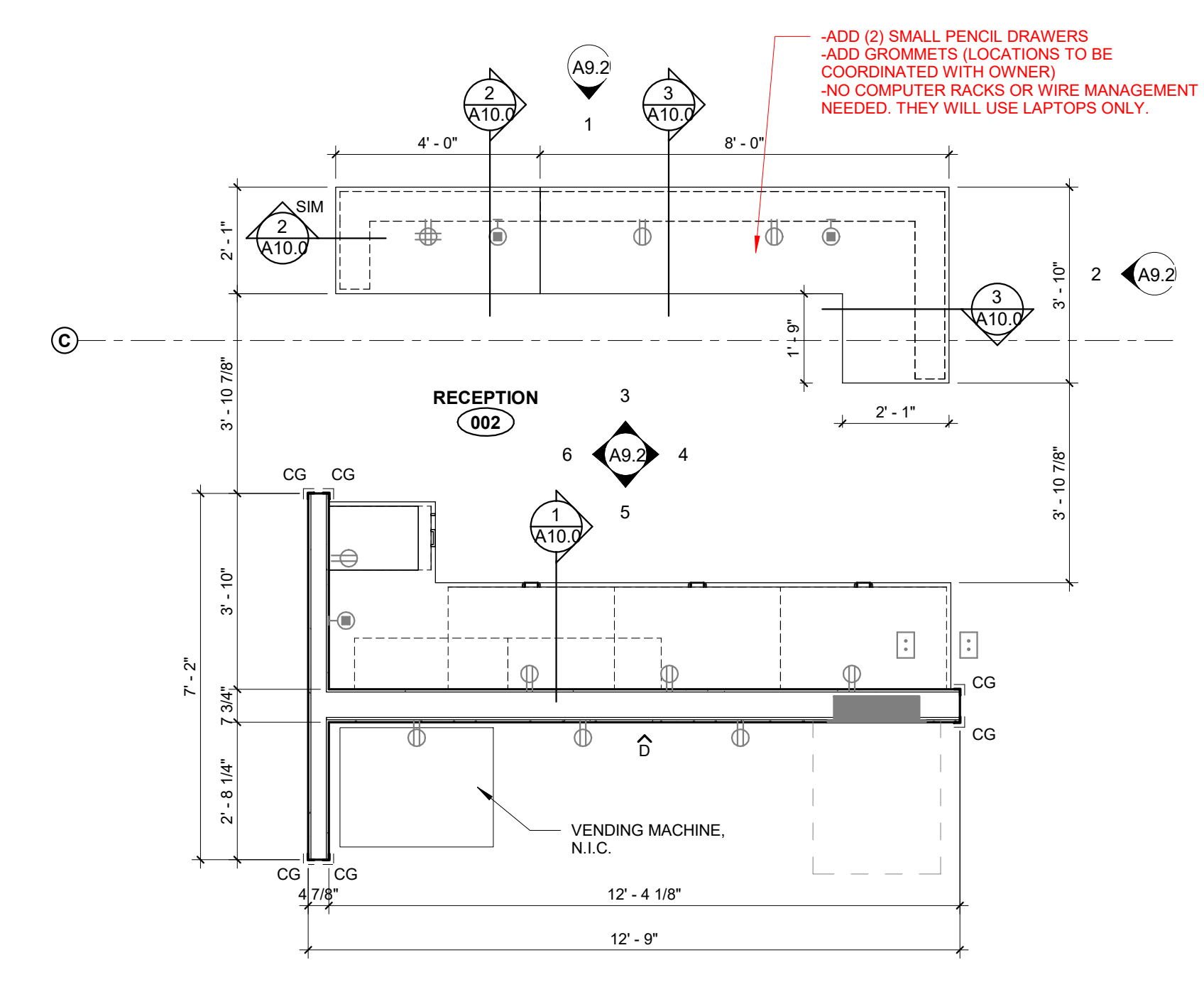
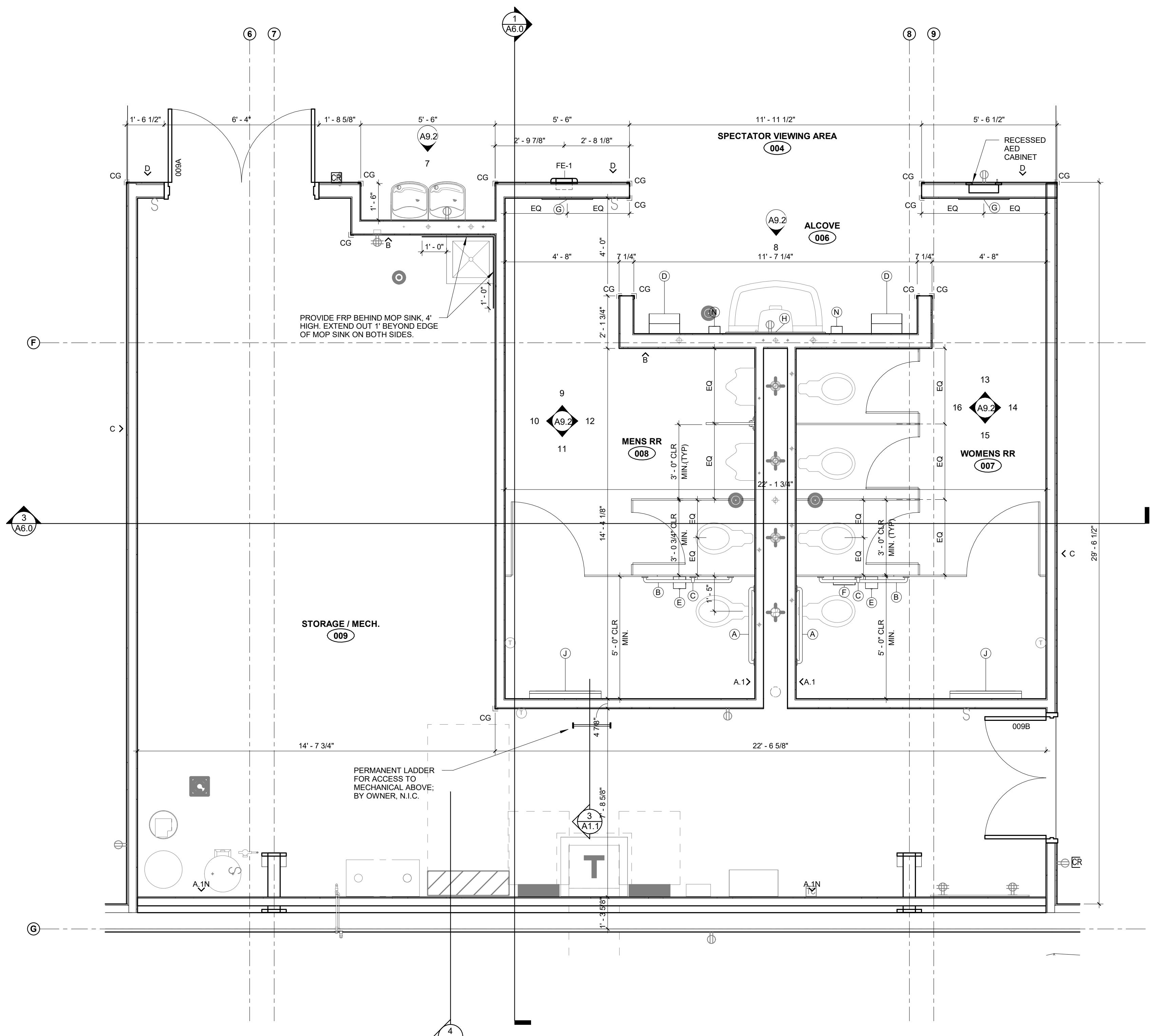

CITY OF LEXINGTON
LEXINGTON RACQUET CENTER
Lexington, NE

Revision/Issue	Date

Project Number: 2261
Date: January 9, 2023
Copyright © 2023
WILKINS Architecture | Design | Planning, L.L.C.

PRELIMINARY

 DRAWING

 NOT FOR

 CONSTRUCTION

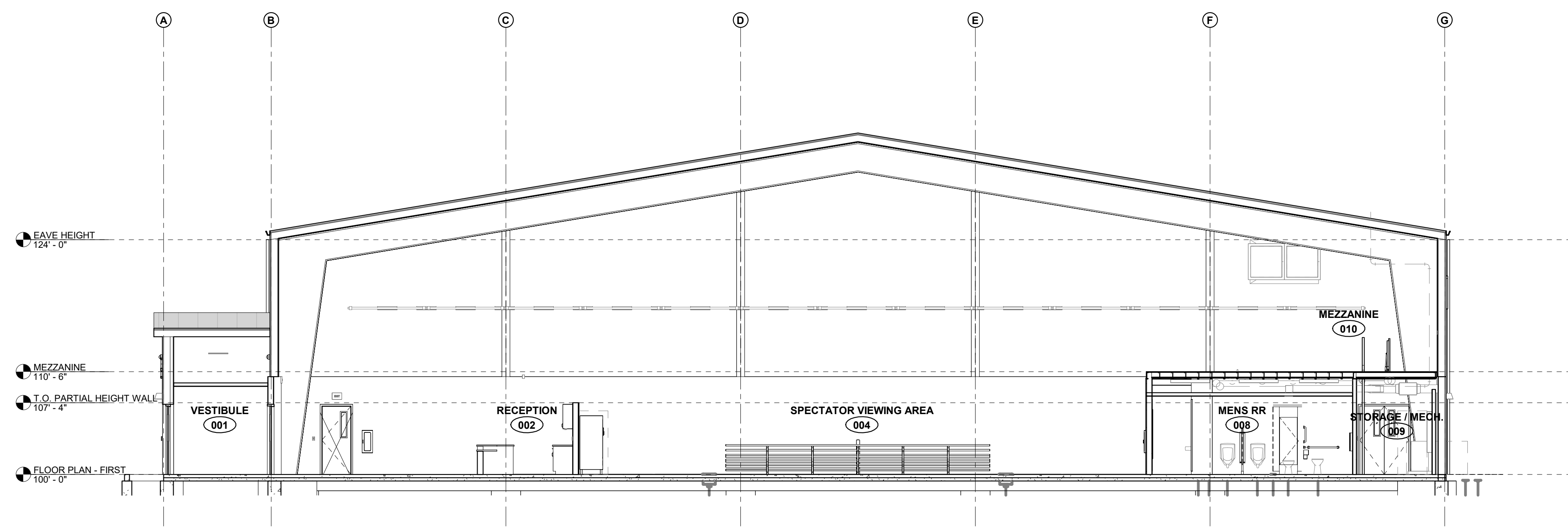

1 BUILDING SECTION - NORTH-SOUTH

 SCALE: 1/8" = 1'-0"

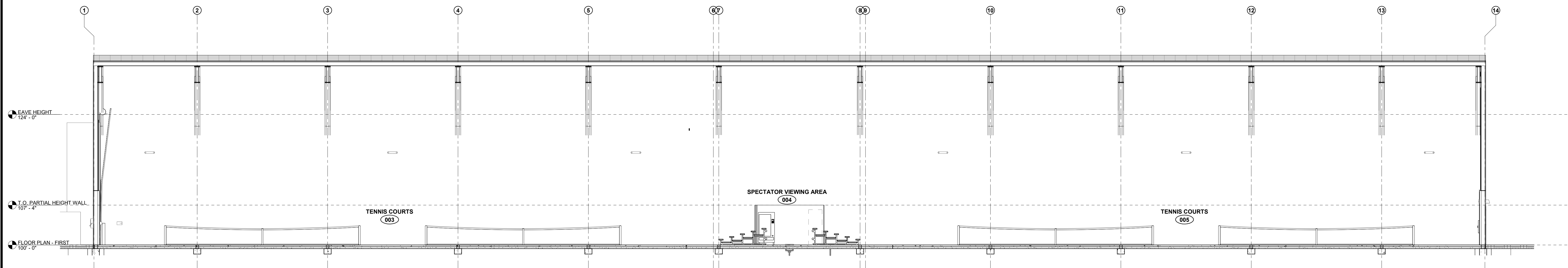

2 BUILDING SECTION - EAST-WEST 1

 SCALE: 1/8" = 1'-0"

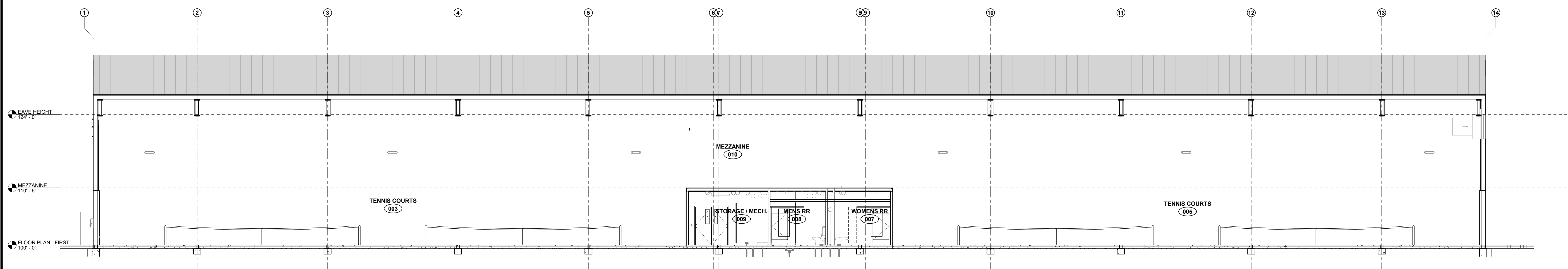

3 BUILDING SECTION - EAST-WEST 2

 SCALE: 1/8" = 1'-0"

CITY OF LEXINGTON

 LEXINGTON RACQUET CENTER

 Lexington, NE

Revision/Issue	Date

Building Sections

Project Number: 2261

 Date: January 9, 2023

Copyright © 2023

 WILKINS Architecture | Design | Planning L.L.C.

Sheet Number:

A6.0

PRELIMINARY

 DRAWING

 NOT FOR

 CONSTRUCTION

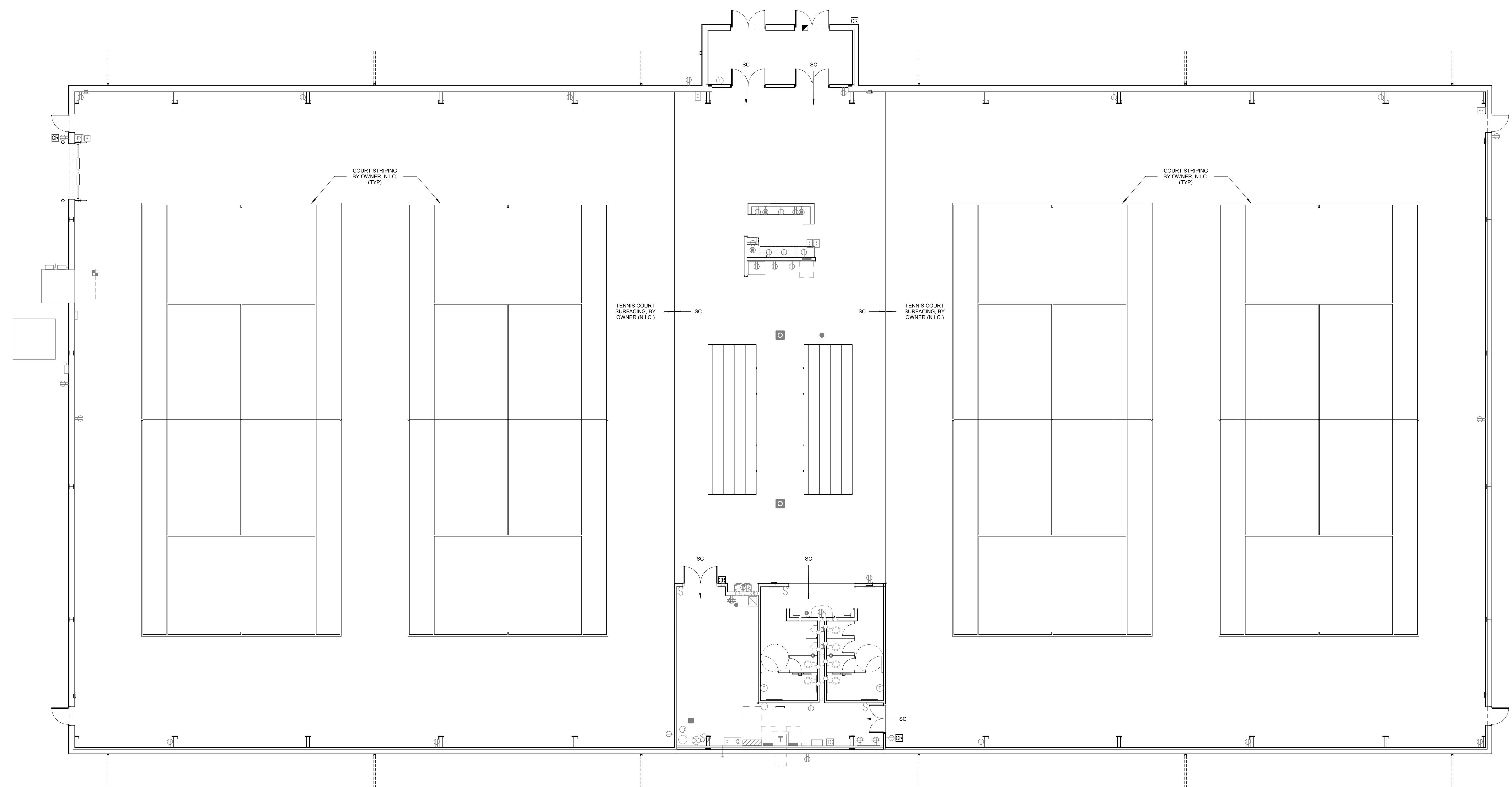

CITY OF LEXINGTON

 LEXINGTON RACQUET CENTER

 Lexington, NE

Revision/Issue	Date

Finish Floor Plan

Project Number: 2261

 Date: January 9, 2023

 Copyright © 2023

 WILKINS Architecture | Design | Planning L.L.C.

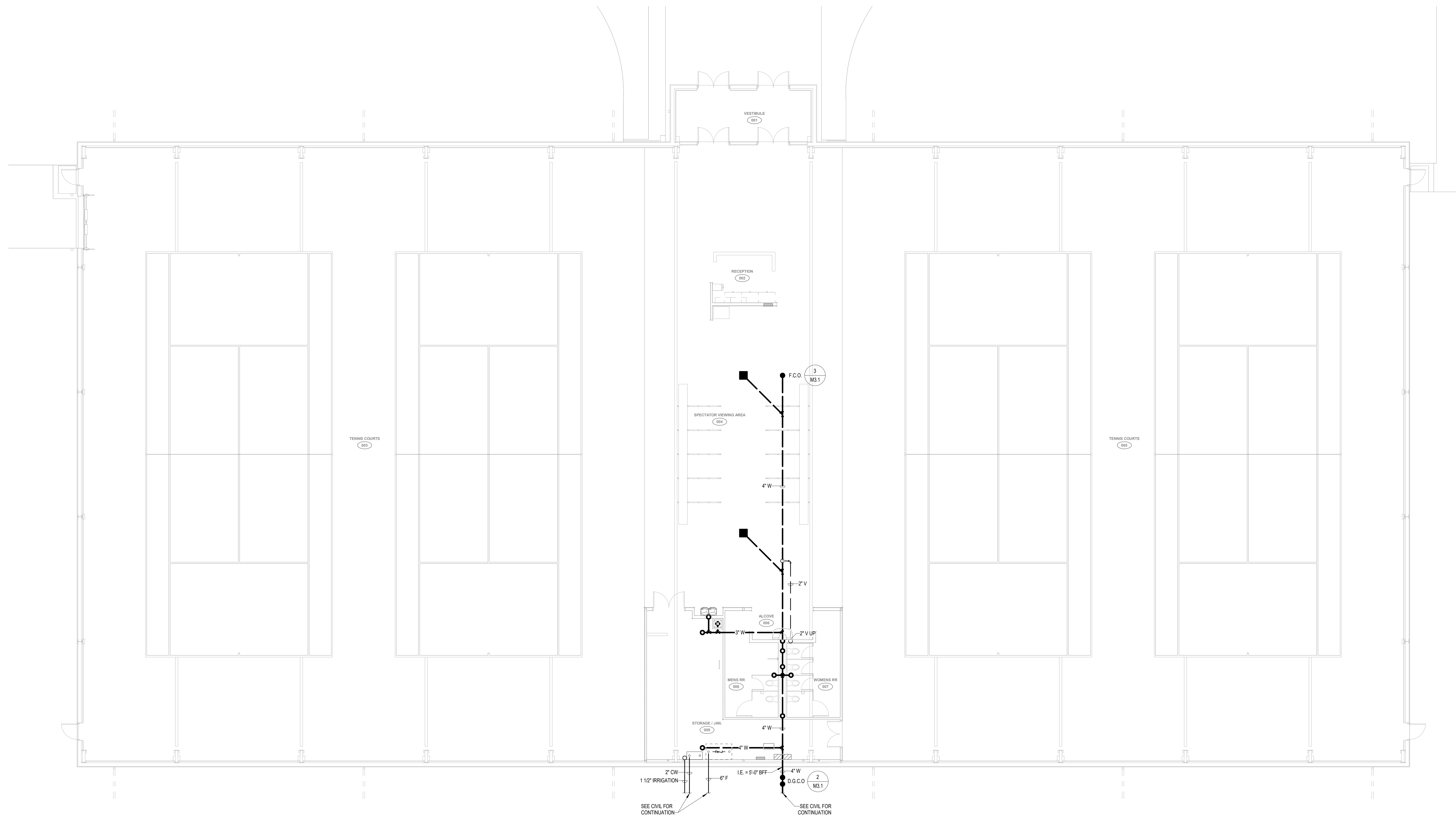

RELAY PANEL 'RP'						
RELAY	LOAD DESCRIPTION	PANEL	CIRCUIT	VOLTAGE	DIMMING	NOTES
RP-1	COURT 1	A	2	120 V		
RP-2	COURT 1	A	4	120 V		
RP-3	COURT 2	A	6	120 V		
RP-4	COURT 2	A	8	120 V		
RP-5	SPECTATOR VIEWING	A	10	120 V		
RP-6	SPECTATOR VIEWING	A	12	120 V		
RP-7	COURT 3	A	14	120 V		
RP-8	COURT 3	A	16	120 V		
RP-9	COURT 4	A	18	120 V		
RP-10	COURT 4	A	20	120 V		
RP-11	VESTIBULE LIGHTING	INV-1	1	120 V		UL924
RP-12	EXTERIOR EGRESS	INV-1	1	120 V		UL924

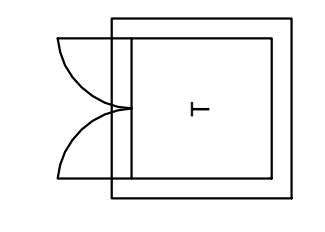
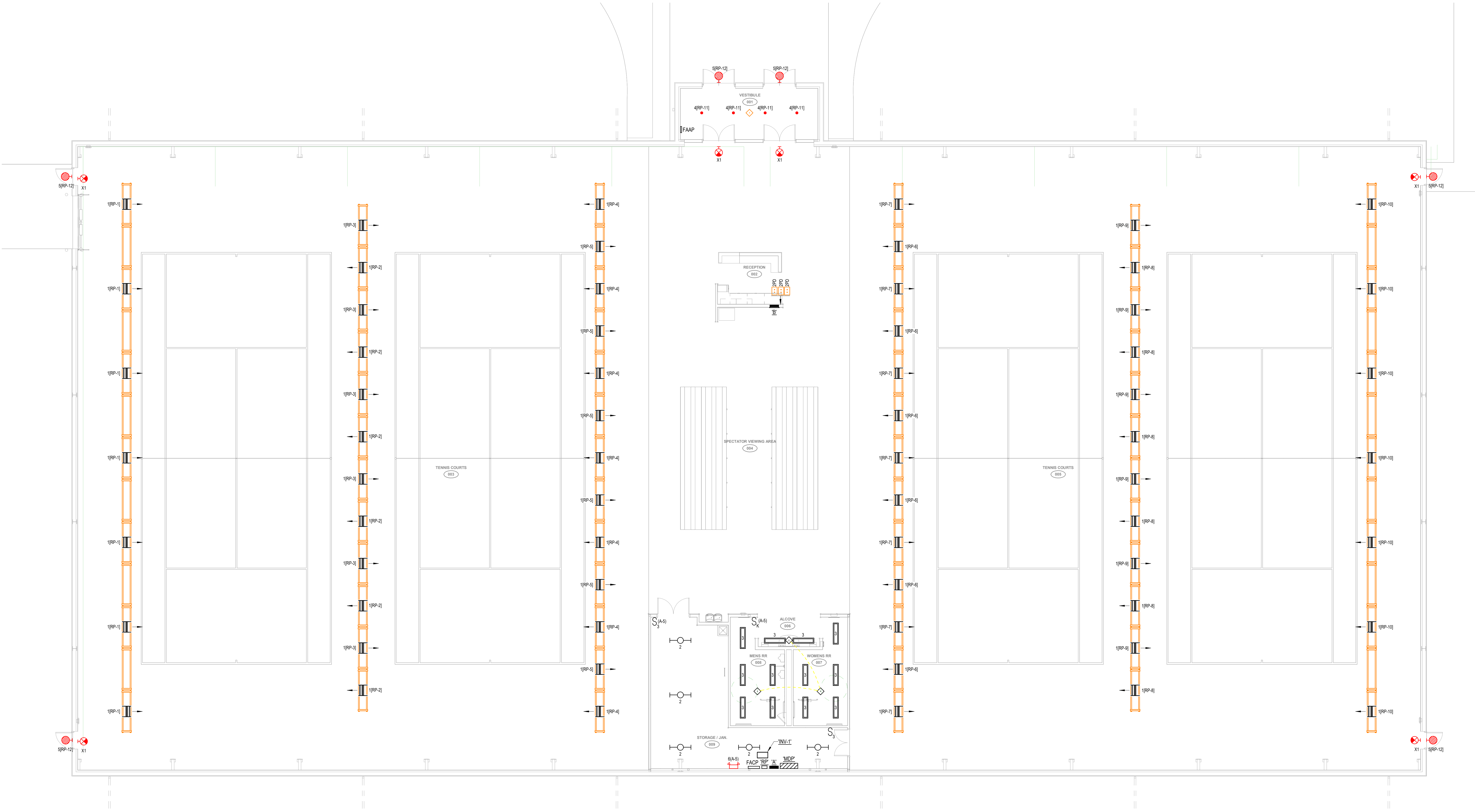

FIRST FLOOR - LIGHTING
SCALE: 1/8" = 1'-0"

LEXINGTON RACQUET FACILITY
RACQUET FACILITY
Lexington, NE

Revision/Issue	Date

LIGHTING PLANS

Project Number: 2261
Date: December 5, 2022
Copyright © 2022
WILKINS Architecture | Design | Planning LLC.