

DRAWINGS FOR

EAST ADDITION PHASE 1 IMPROVEMENTS

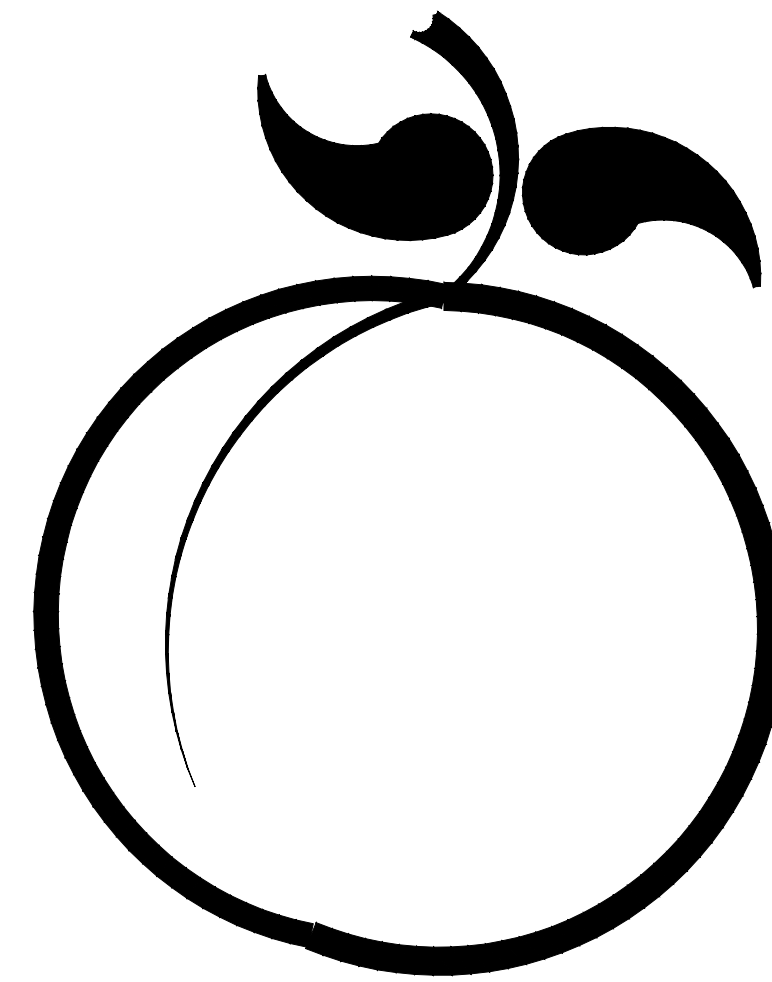

INDEX OF DRAWINGS	
SHT. NO.	DESCRIPTION
G-1	TITLE SHEET & INDEX
G-2	LOCATION MAP & NOTES
G-3	TYPICAL CROSS SECTIONS
G-4	EROSION CONTROL PLAN
S-1 to S-11	SANITARY SEWER PLAN & PROFILE
W-1 to W-11	WATER PLAN & PROFILE
P-1 to P-11	PAVING/STORM SEWER PLAN & PROFILE
O-1 to O-4	OUTFALL DITCH PLAN & PROFILE
F-1 to F-5	FORCE MAIN PLAN & PROFILE
D-1	SANITARY SEWER DETAILS
D-2	STORM SEWER DETAILS
D-3	INLET STAKING DETAILS & STORM SEWER DETAILS
D-4	PAVING DETAILS
D-5	EROSION CONTROL DETAILS
D-6	MISCELLANEOUS DETAILS
X-1 to X-3	4TH STREET CROSS SECTIONS
X-4 to X-6	5TH STREET CROSS SECTIONS
X-7 to X-9	6TH STREET CROSS SECTIONS
X-10 to X-12	7TH STREET CROSS SECTIONS
X-13 to X-17	KENNEDY STREET CROSS SECTIONS

LEXINGTON, NEBRASKA 2020

**M&A PROJECT NO. 127-A1-118-20
RTP PROJECT NO. 2020-00?**



SET NO. _____
DRAWING NO. _____

UTILITIES

GENERAL DIGGERS HOT LINE
8-1-1



MILLER & ASSOCIATES Consulting Engineers P.C.
1111 Central Avenue - Kearney, NE 68847

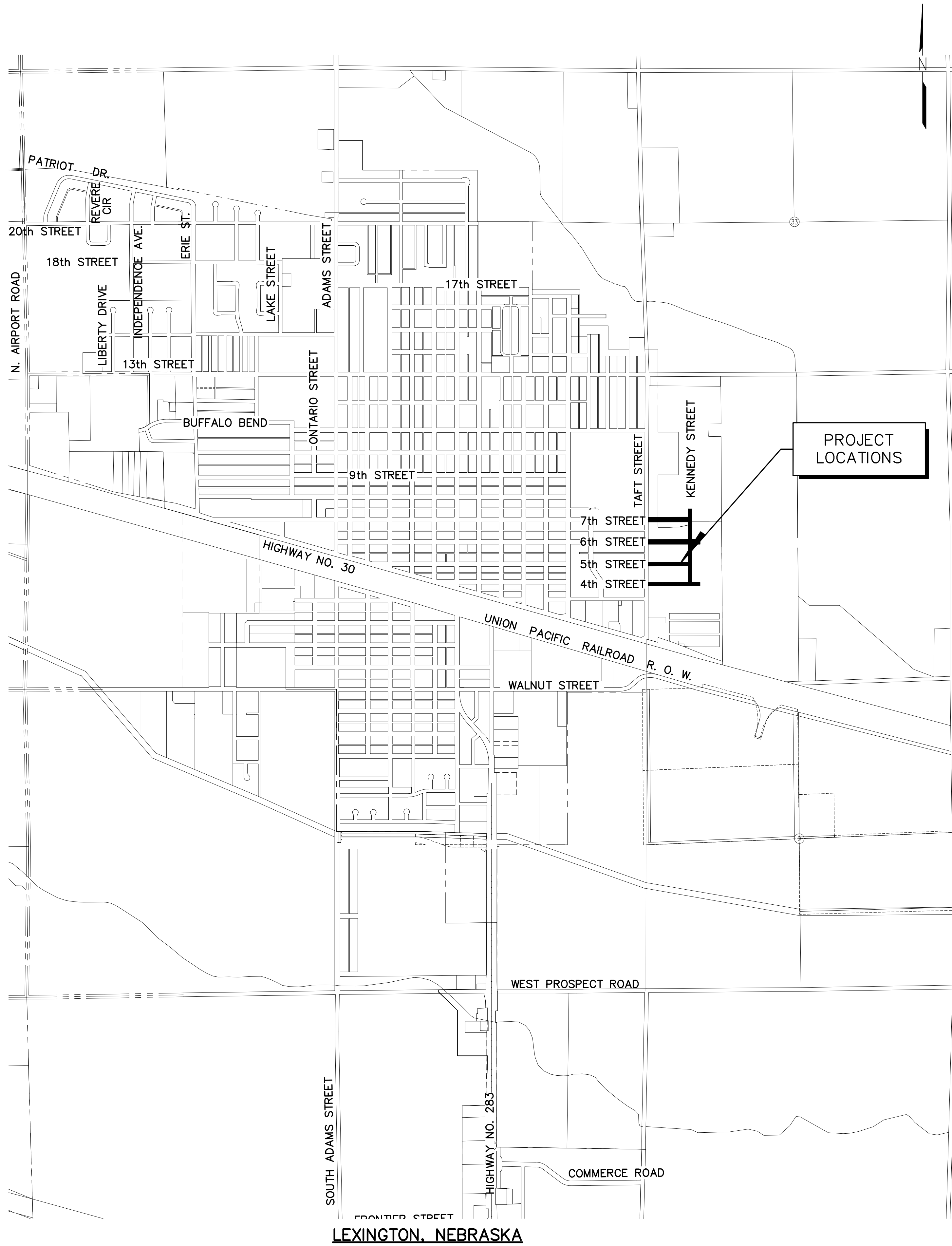

LEGEND

SYMBOL	DESCRIPTION	SYMBOL	DESCRIPTION
	HEDGE ROW, TREELINE, WOODS		PROPERTY LINE
	HEDGES, BUSHES, SHRUBS OR WOODS		CENTERLINE
	DECIDUOUS TREE AND TRUNK SIZE		SECTION LINE
	CONIFEROUS TREE AND TRUNK SIZE		RIGHT-OF-WAY
	GAS METER OR REGULATOR		PERMANENT EASEMENT
	WATER METER		CONSTRUCTION EASEMENT
	PROPOSED WATER VALVE		12" WATER MAIN AND SIZE
	EXISTING WATER VALVE		36" STORM SEWER AND SIZE
	PROPOSED FIRE HYDRANT		12" SANITARY SEWER AND SIZE
	EXISTING FIRE HYDRANT		OHE OVERHEAD ELECTRICAL LINE
	ELECTRICAL BOX		E UNDERGROUND ELECTRICAL LINE
	POWER POLE		T UNDERGROUND TELEPHONE LINE
	POWER POLE WITH LIGHT		UGS UNDERGROUND GAS LINE
	GUY WIRE		TV UNDERGROUND CABLE TV LINE
	TRAFFIC LIGHT		FO UNDERGROUND FIBER OPTIC LINE
	TELEPHONE RISER		-274- EXISTING GROUND CONTOUR
	STREET SIGN		-274- NEW GROUND CONTOUR
	MAILBOX		DRAINAGE COURSE OR FLOW LINE
	SECTION CORNER		CURB INLET
	CONTROL POINT, TBM		GRATE INLET
	PROPERTY PIN		MANHOLE
	CULVERT		CLEANOUT
	RAILROAD TRACKS		MONITOR WELL LOCATION
	BASE LINE		
	FENCE		

NOTES:

- CONTRACTOR IS TO COORDINATE ALL STREET CLOSINGS WITH THE CITY OF LEXINGTON. NOTIFY FIRE/RESCUE DEPARTMENT, AND ALL ADJOINING PROPERTY OWNERS 72 HOURS PRIOR TO CLOSING STREETS OR DRIVES, OR AS NOTED IN THE SPECIFICATIONS.
- THE LOCATION OF ALL AERIAL AND UNDERGROUND UTILITY FACILITIES MAY NOT BE INDICATED IN THESE DRAWINGS. UNDERGROUND UTILITIES, WHETHER INDICATED OR NOT, WILL BE LOCATED AND FLAGGED BY THE UTILITIES AT THE REQUEST OF THE CONTRACTOR.
- NO EXCAVATION WILL BE PERMITTED IN THE AREA OF UNDERGROUND UTILITY FACILITIES UNTIL ALL SUCH FACILITIES HAVE BEEN LOCATED AND IDENTIFIED TO THE SATISFACTION OF ALL PARTIES AND THEN ONLY WITH EXTREME CARE TO AVOID ANY POSSIBILITY OF DAMAGE TO THE UTILITY FACILITY.
- ALL SIGNS, MAILBOXES, CULVERTS, GUYWIRES, FENCES, AND PROPERTY PINS ENCOUNTERED DURING THE CONTRACTOR'S OPERATIONS SHALL BE RESTORED TO ORIGINAL CONDITION AT THE CONTRACTOR'S EXPENSE.
- THE QUANTITIES OF EACH ITEM LISTED ON THE BID SCHEDULE MAY VARY FROM THE TOTAL QUANTITIES. THE CITY MAY ADD OR DELETE FROM THE PROJECT, PORTIONS OF IMPROVEMENTS.
- SAW CUTTING OF PAVEMENT IS REQUIRED FOR REMOVAL AND IS INCIDENTAL TO THE PROJECT. ADDITIONAL SAW CUTTING BEYOND THAT WHICH IS INDICATED ON THE DRAWINGS MAY BE REQUIRED.
- TOPSOIL SHALL BE REMOVED, STOCKPILED AND REPLACED FOR ALL EXCAVATION AREAS.
- CONTRACTOR SHALL GUARD AND PROTECT ALL TREES, SHRUBS, FENCES, AND OTHER ITEMS NOT SPECIFICALLY MARKED FOR REMOVAL.
- THE CONTRACTOR MAY CLOSE THE ROAD TO ALL BUT LOCAL TRAFFIC SUBJECT TO THE CONDITIONS PRESCRIBED IN THE STANDARD SPECIFICATIONS.
- THE CONTRACTOR SHALL COORDINATE WITH CITY AND FIND A SUITABLE LOCATION BEYOND THE LIMITS OF THE RIGHT-OF-WAY TO DISPOSE OF EXCESS MATERIAL.

**EAST ADDITION PHASE 1 IMPROVEMENTS
 LOCATION MAP & NOTES
 LEXINGTON, NEBRASKA**

VERIFY SCALES
 BAR IS ONE INCH ON ORIGINAL DRAWING
 0 1"
 IF NOT ONE INCH ON THIS SHEET, ADJUST SCALES ACCORDINGLY.

SCALE: _____

PROJECT NO. 127-A1-118

DATE: SEPTEMBER, 2020

FIELD BOOK _____ M&A DWG NO. _____
 MA NUMBER _____

DRAWN BY: _____ APRVD BY: _____

SHEET **G-2**

9/9/2020 12:28 PM PLOTTED: 9/9/2020 12:28 PM C:\Projects\127\A1-118\Curr-Dwg\Sheet Drawings\SH_S&M.dwg

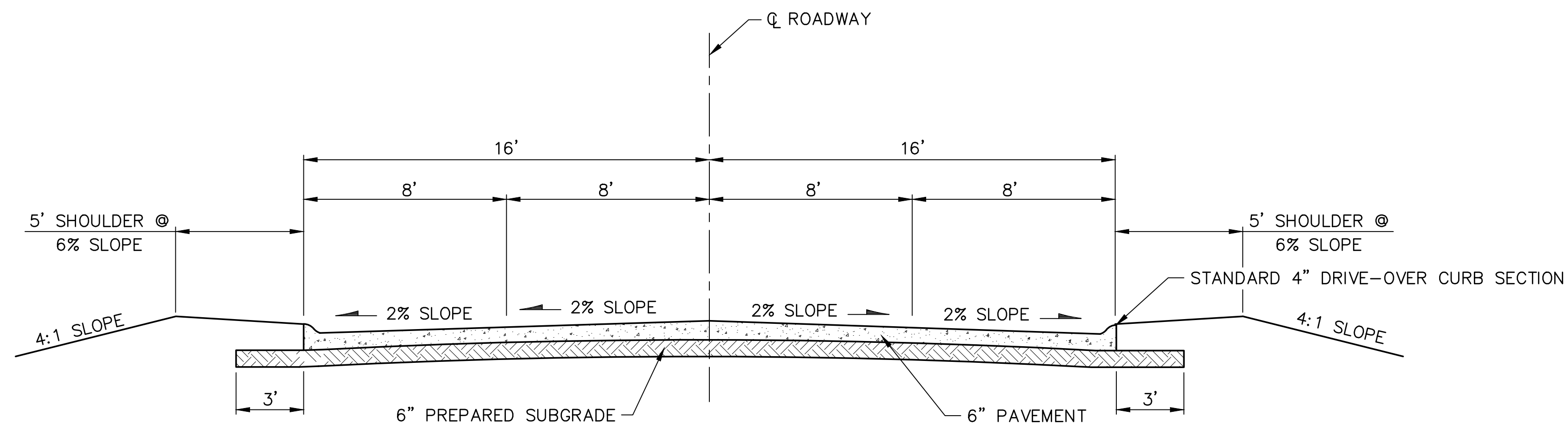

32' TANGENT SLAB PAVEMENT
NO SCALE

EAST ADDITION PHASE 1 IMPROVEMENTS
TYPICAL CROSS SECTIONS
LEXINGTON, NEBRASKA

This document, and the ideas and designs incorporated herein, as an instrument of professional service, is the property of Miller & Associates and is not to be used in whole or in part, for any other project without the written authorization of © 2020 Miller & Associates.

VERIFY SCALES

BAR IS ONE INCH ON ORIGINAL DRAWING
0 1"
IF NOT ONE INCH ON THIS SHEET, ADJUST SCALES ACCORDINGLY.

SCALE:

PROJECT NO.
127-A1-118

DATE:
SEPTEMBER, 2020

FIELD BOOK M&A DWG NO.
MA NUMBER

DRAWN BY: APRVD BY:

SHEET
G-3

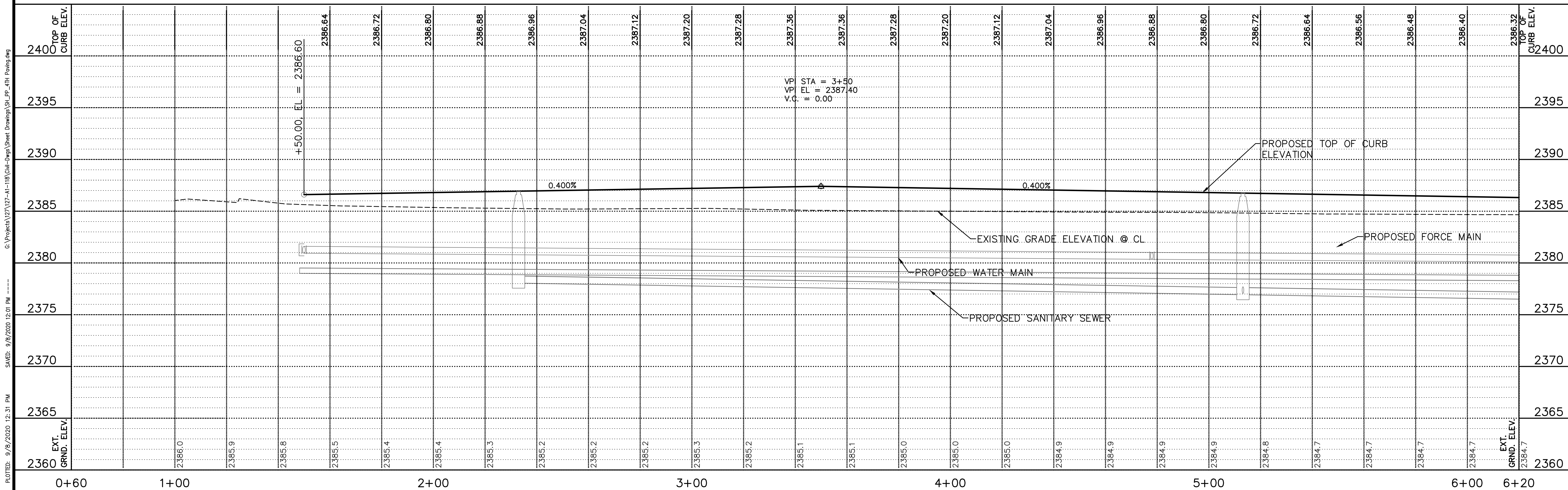
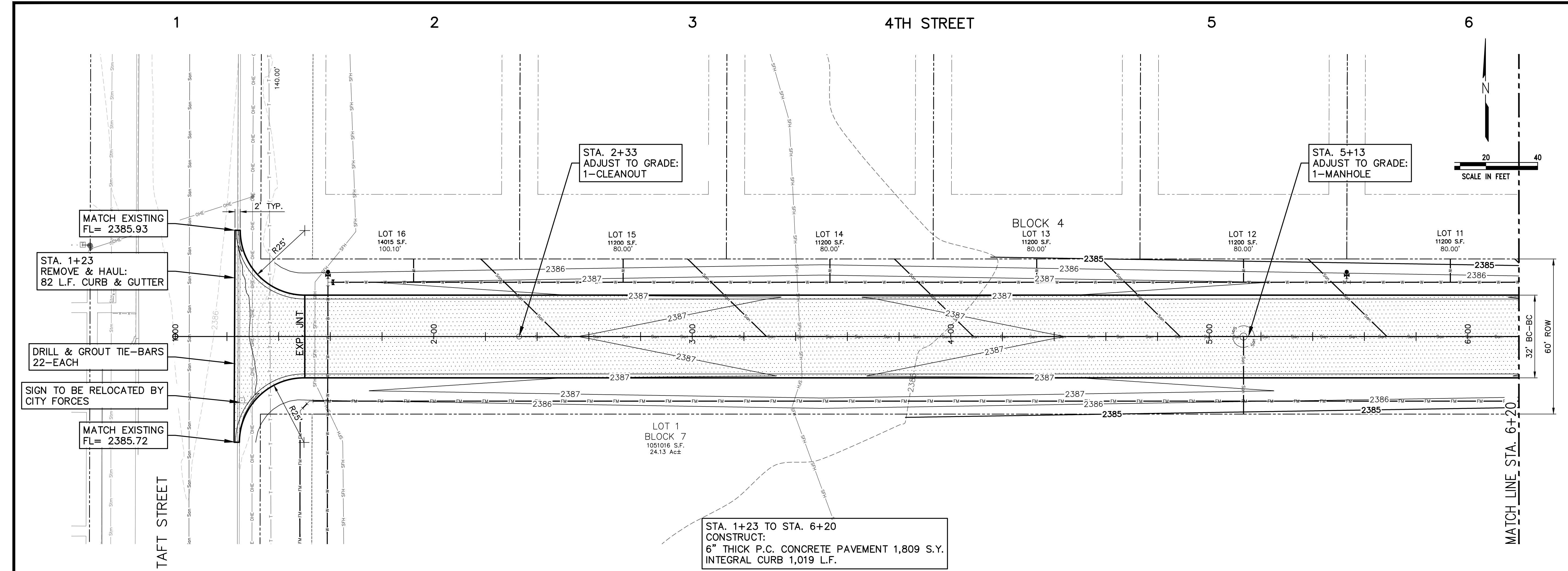

REVISIONS	BY
 Miller & Associates Consulting Engineers, P.C. Kearney, NE (308) 234-6456 McCook, NE (308) 345-3710	
EAST ADDITION PHASE 1 IMPROVEMENTS 4TH STREET PAVING - PLAN & PROFILE LEXINGTON, NEBRASKA	
VERIFY SCALES BAR IS ONE INCH ON ORIGINAL DRAWING IF NOT ONE INCH ON THIS SHEET, ADJUST SCALES ACCORDINGLY.	
SCALE: _____ PROJECT NO. 127-A1-118 DATE: SEPTEMBER, 2020 FIELD BOOK _____ M&A DWG NO. _____ DRAWN BY: _____ MA NUMBER _____ APRVD BY: _____	
SHEET P-1	

PLOTTED: 9/8/2020 12:31 PM
 SAVED: 9/8/2020 12:01 PM
 G:\Projects\127\127-A1-118\Civil-Eng\Sheet Drawings\SP_PP_4TH_Paving.dwg

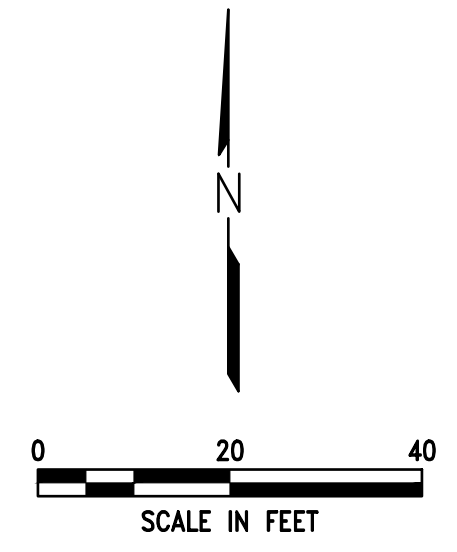
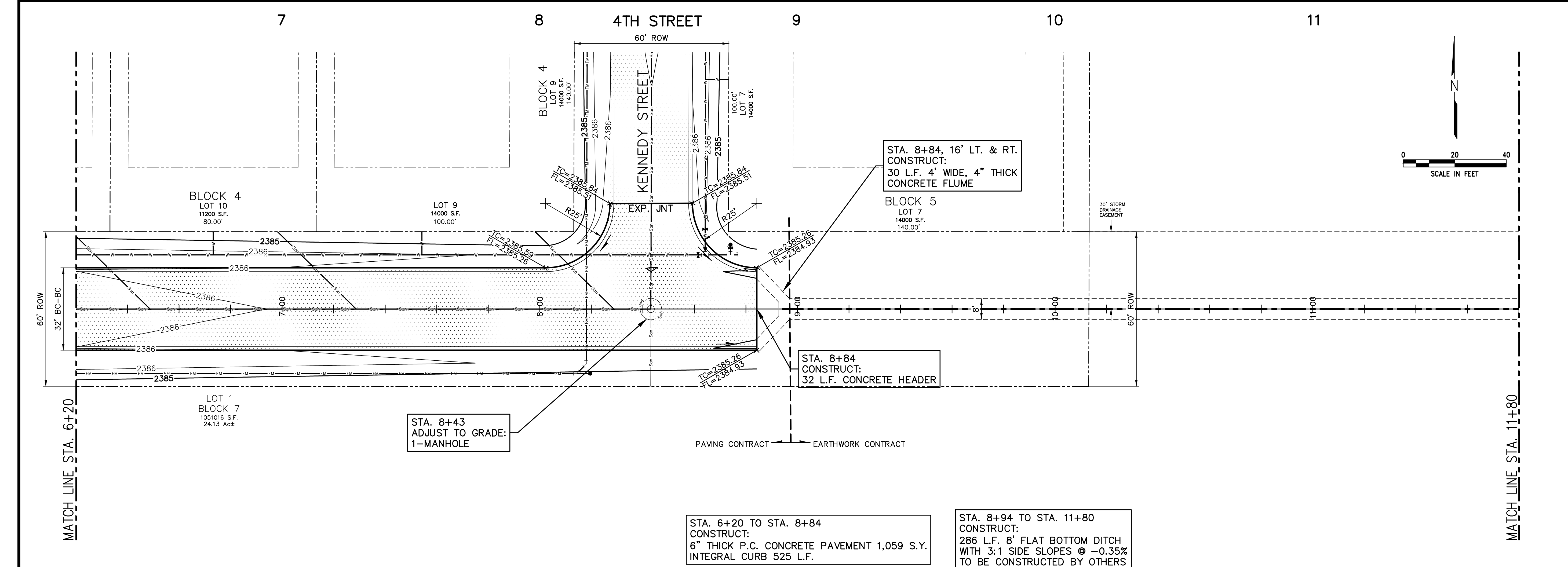

REVISIONS BY

M&A
 Miller & Associates
 Consulting Engineers, P.C.
 Kearney, NE (308) 234-6456
 McCook, NE (308) 345-3710

EAST ADDITION PHASE 1 IMPROVEMENTS

4TH STREET PAVING - PLAN & PROFILE

LEXINGTON, NEBRASKA

This document, and the ideas and designs incorporated herein, as an instrument of professional service, is the property of Miller & Associates and is not to be used in whole or in part, for any other project without the written authorization of © 2020, Miller & Associates.

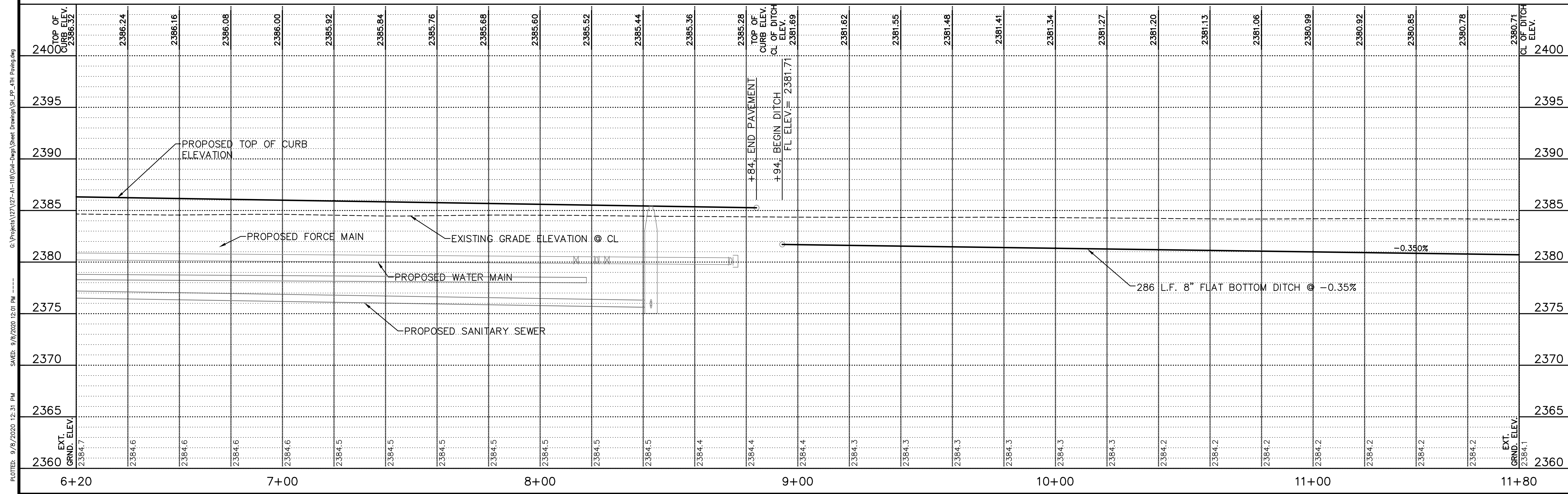

VERIFY SCALES

BAR IS ONE INCH ON ORIGINAL DRAWING
 0 1"
 IF NOT ONE INCH ON THIS SHEET, ADJUST SCALES ACCORDINGLY.

SCALE:

PROJECT NO.
127-A1-118

DATE:
SEPTEMBER, 2020

FIELD BOOK M&A DWG NO.
MA NUMBER

DRAWN BY: APRVD BY:

SHEET
P-2

PLOTTED: 9/8/2020 12:31 PM
 SAVED: 9/8/2020 12:01 PM
 G:\Projects\127\127-A1-118\Civil-Eng\Sheet Drawings\SI_PP_4TH_Paving.dwg

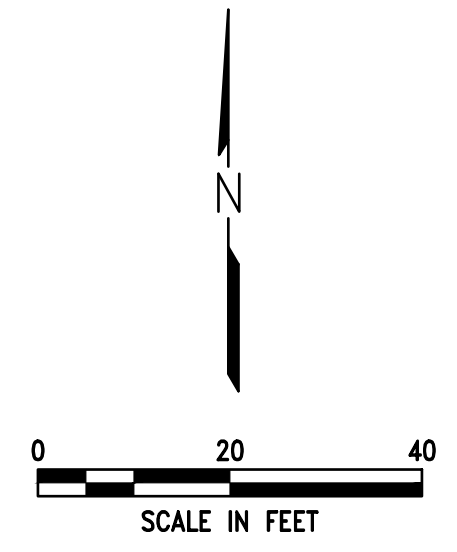
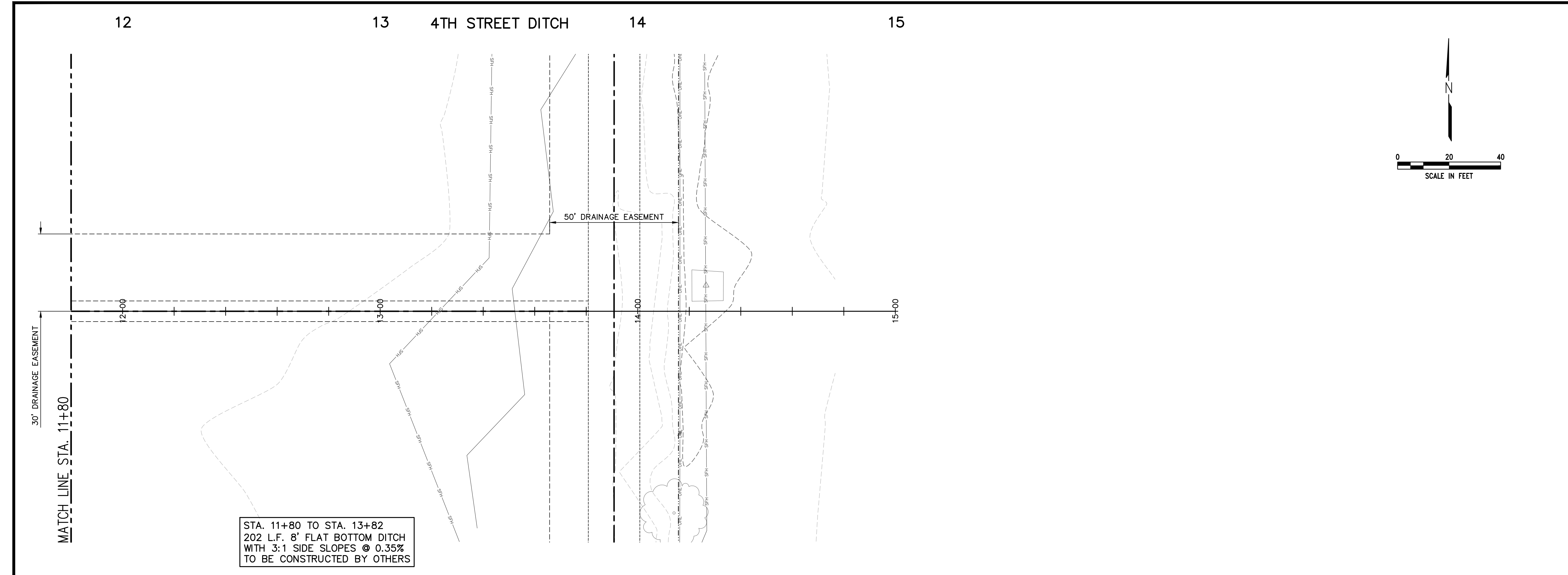

REVISIONS BY

M&A
Miller & Associates
Consulting Engineers, P.C.
Kearney, NE (308) 234-6456
McCook, NE (308) 345-3710

EAST ADDITION PHASE 1 IMPROVEMENTS

4TH STREET PAVING - PLAN & PROFILE

LEXINGTON, NEBRASKA

This document, and the ideas and designs incorporated herein, as an instrument of professional service, is the property of Miller & Associates and is not to be used in whole or in part, for any other project without the written authorization of © 2020, Miller & Associates.

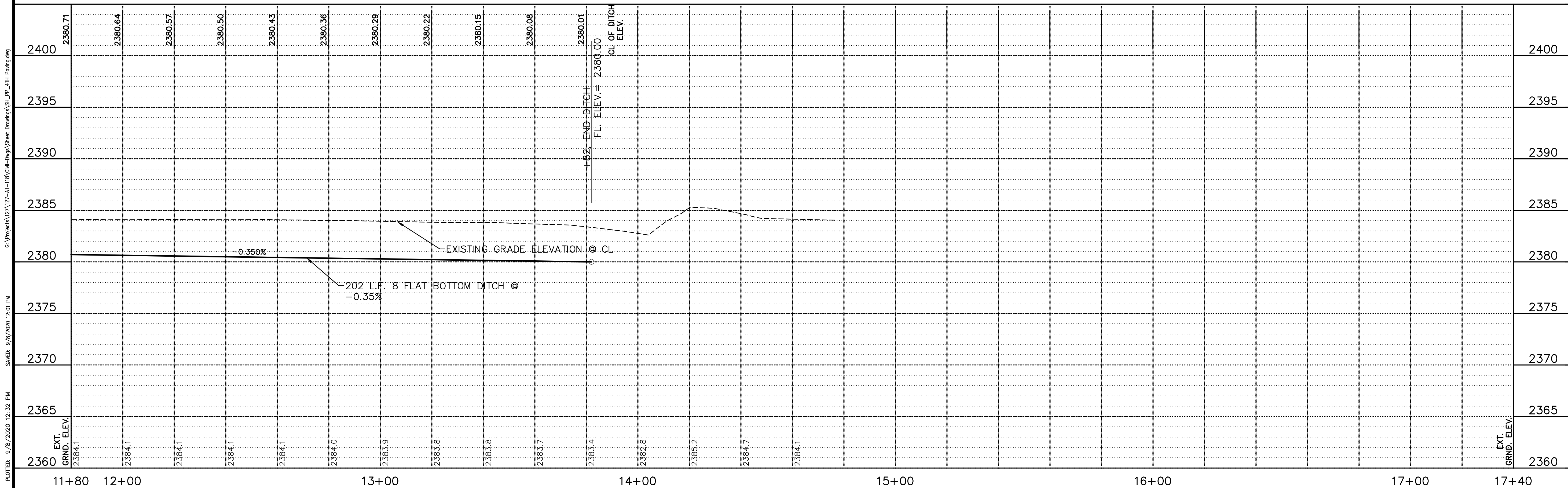

VERIFY SCALES

BAR IS ONE INCH ON ORIGINAL DRAWING

0 1"

IF NOT ONE INCH ON THIS SHEET, ADJUST SCALES ACCORDINGLY.

SCALE:

PROJECT NO. 127-A1-118

DATE: SEPTEMBER, 2020

FIELD BOOK M&A DWG NO.

DRAWN BY: APRVD BY: MA NUMBER

SHEET **P-3**

PLOTTED: 9/8/2020 12:32 PM
SAVED: 9/8/2020 12:01 PM
G:\Projects\127\127-A1-118\Civil-Eng\Sheet Drawings\SP-PP-4TH Paving.dwg

20

21

22

5TH STREET

24

25

REVISIONS BY



Miller & Associates
Consulting Engineers, P.C.
Kearney, NE (308) 234-6456
McCook, NE (308) 345-3710

EAST ADDITION PHASE 1 IMPROVEMENTS
5TH STREET PAVING - PLAN & PROFILE
LEXINGTON, NEBRASKA

VERIFY SCALES
BAR IS ONE INCH ON ORIGINAL DRAWING
IF NOT ONE INCH ON THIS SHEET, ADJUST SCALES ACCORDINGLY.

SCALE:
PROJECT NO.
127-A1-118

DATE:
SEPTEMBER, 2020
FIELD BOOK
M&A DWG NO.
MA NUMBER

DRAWN BY:
APRVD BY:

SHEET
P-4

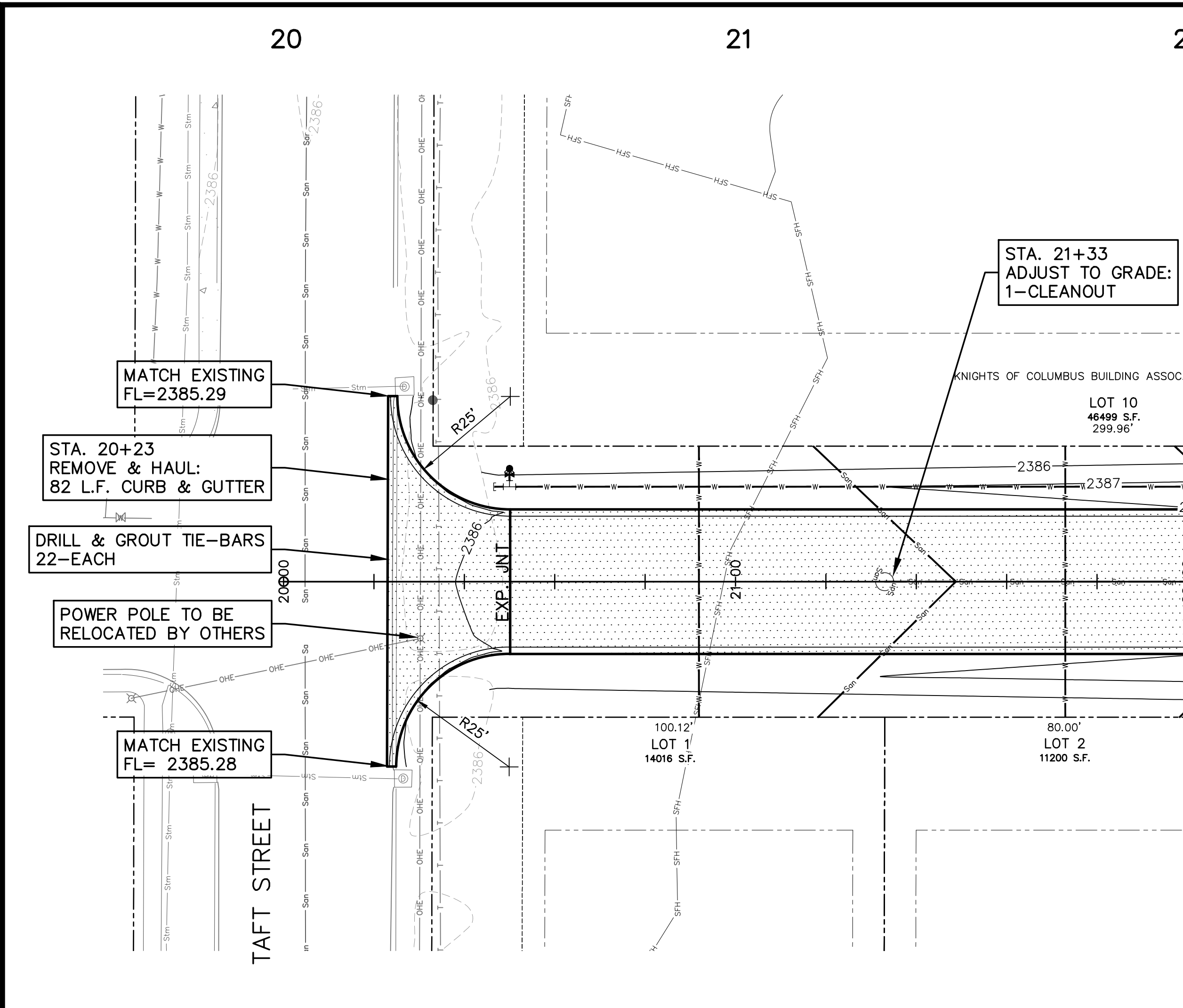
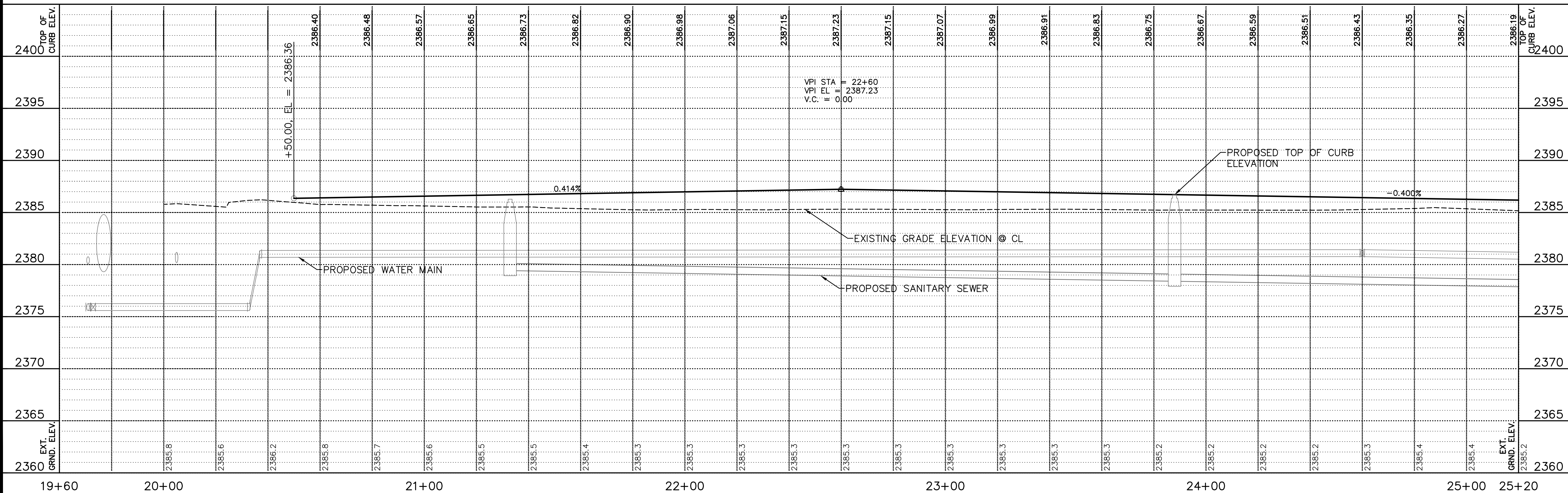

STA. 20+23 TO STA. 25+20
CONSTRUCT:
6" THICK P.C. CONCRETE PAVEMENT 1,808 S.Y.
INTEGRAL CURB 1,019 L.F.

STA. 21+33
ADJUST TO GRADE:
1-CLEANOUT

STA. 23+88
ADJUST TO GRADE:
1-MANHOLE

PROJECT: 127-A1-118 (Civil-Eng) Sheet: Drawings: 5th St Paving.dwg
DATE: 9/8/2020 11:39 AM
SAVED: 9/8/2020 11:39 AM
PLOT: 9/8/2020 12:32 PM

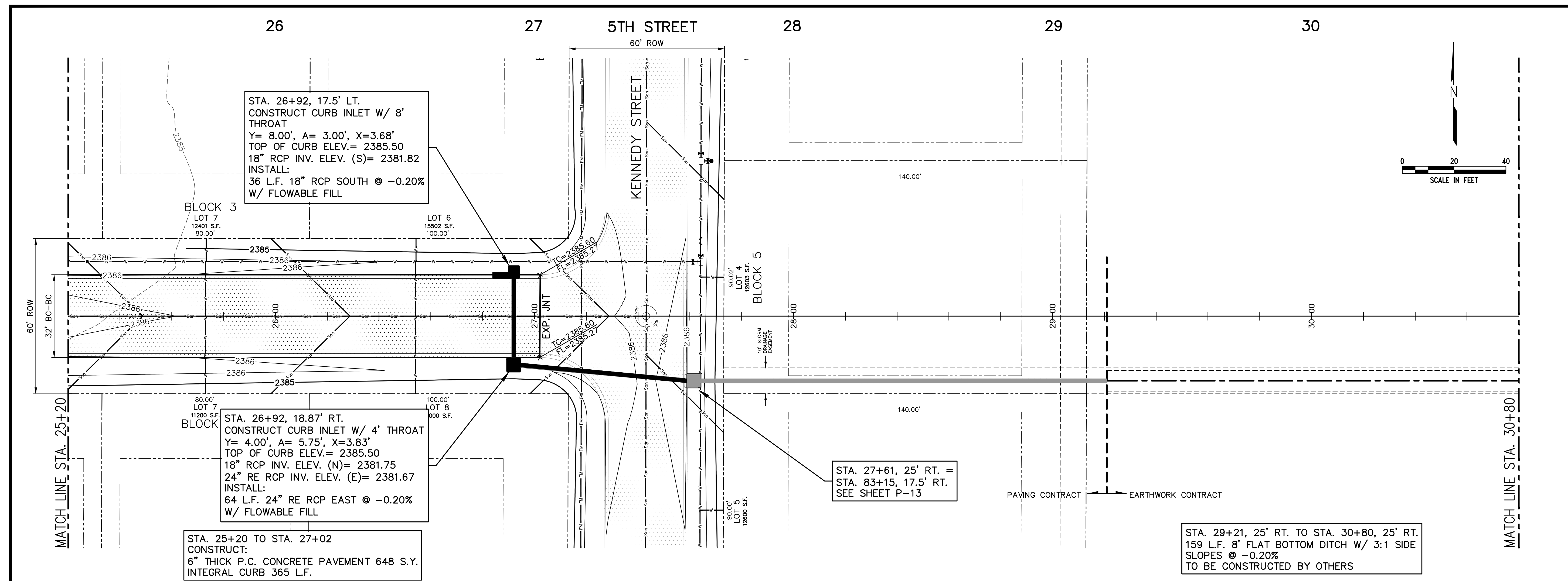

STA. 26+92, 17.5' LT.
 CONSTRUCT CURB INLET W/ 8' THROAT
 $Y = 8.00'$, $A = 3.00'$, $X = 3.68'$
 TOP OF CURB ELEV. = 2385.50
 18" RCP INV. ELEV. (S) = 2381.82
 INSTALL:
 36 L.F. 18" RCP SOUTH @ -0.20%
 W/ FLOWABLE FILL

STA. 26+92, 18.87' RT.
 CONSTRUCT CURB INLET W/ 4' THROAT
 $Y = 4.00'$, $A = 5.75'$, $X = 3.83'$
 TOP OF CURB ELEV. = 2385.50
 18" RCP INV. ELEV. (N) = 2381.75
 24" RE RCP INV. ELEV. (E) = 2381.67
 INSTALL:
 64 L.F. 24" RE RCP EAST @ -0.20%
 W/ FLOWABLE FILL

STA. 25+20 TO STA. 27+02
 CONSTRUCT:
 6" THICK P.C. CONCRETE PAVEMENT 648 S.Y.
 INTEGRAL CURB 365 L.F.

STA. 27+61, 25' RT. =
 STA. 83+15, 17.5' RT.
 SEE SHEET P-13

STA. 29+21, 25' RT. TO STA. 30+80, 25' RT.
 159 L.F. 8' FLAT BOTTOM DITCH W/ 3:1 SIDE SLOPES @ -0.20%
 TO BE CONSTRUCTED BY OTHERS

STATION	TOP OF CURB ELEV.	EXISTING GRADE ELEV. @ CL	PROPOSED TOP OF CURB ELEVATION	PROPOSED WATER MAIN	PROPOSED SANITARY SEWER	PROPOSED DITCH
25+20	2386.19	2385.2	2386.11			
26+00	2386.03	2384.8	2386.05			
26+92	2385.87	2384.7	2385.71			
27+00	2385.58	2384.5	2385.55			
27+61	2385.60	2384.5	2385.55			
28+00	2385.55	2384.4	2385.55			
29+21	2381.18	2384.3	2381.14			
30+00	2381.06	2384.2	2381.02			
30+80	2380.94	2384.2	2380.94			

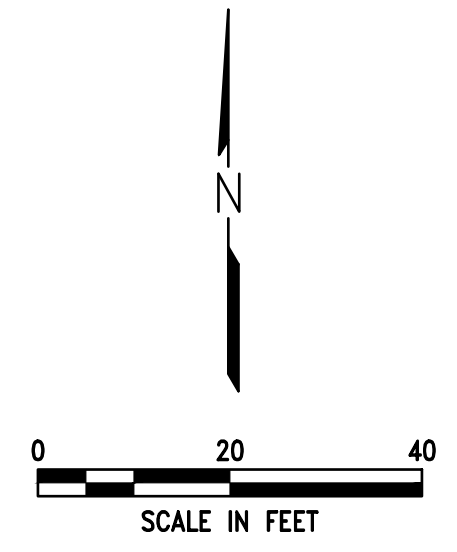

REVISIONS

	BY

M&A
 Miller & Associates
 Consulting Engineers, P.C.
 Kearney, NE (308) 234-6456
 McCook, NE (308) 345-3710

EAST ADDITION PHASE 1 IMPROVEMENTS
5TH STREET PAVING - PLAN & PROFILE
 LEXINGTON, NEBRASKA

VERIFICATION SCALES
 BAR IS ONE INCH ON ORIGINAL DRAWING
 IF NOT ONE INCH ON THIS SHEET, ADJUST SCALES ACCORDINGLY.

SCALE: _____
 PROJECT NO. 127-A1-118
 DATE: SEPTEMBER, 2020
 FIELD BOOK _____ M&A DWG NO. _____
 DRAWN BY: _____ MA NUMBER _____
 APRVD BY: _____
 SHEET **P-5**

PLOTTED: 9/8/2020 12:32 PM
 SAVED: 9/8/2020 11:39 AM
 G:\Projects\127-A1-118\Civil-Eng\Sheet Drawings\SI_PP_5TH_Paving.dwg

9/8/2020 12:32 PM
 9/8/2020 11:39 AM
 C:\Projects\127\127-A1-118\Civil\Drawings\SP-PP-5TH Paving.dwg

31

32

5TH STREET DITCH

33

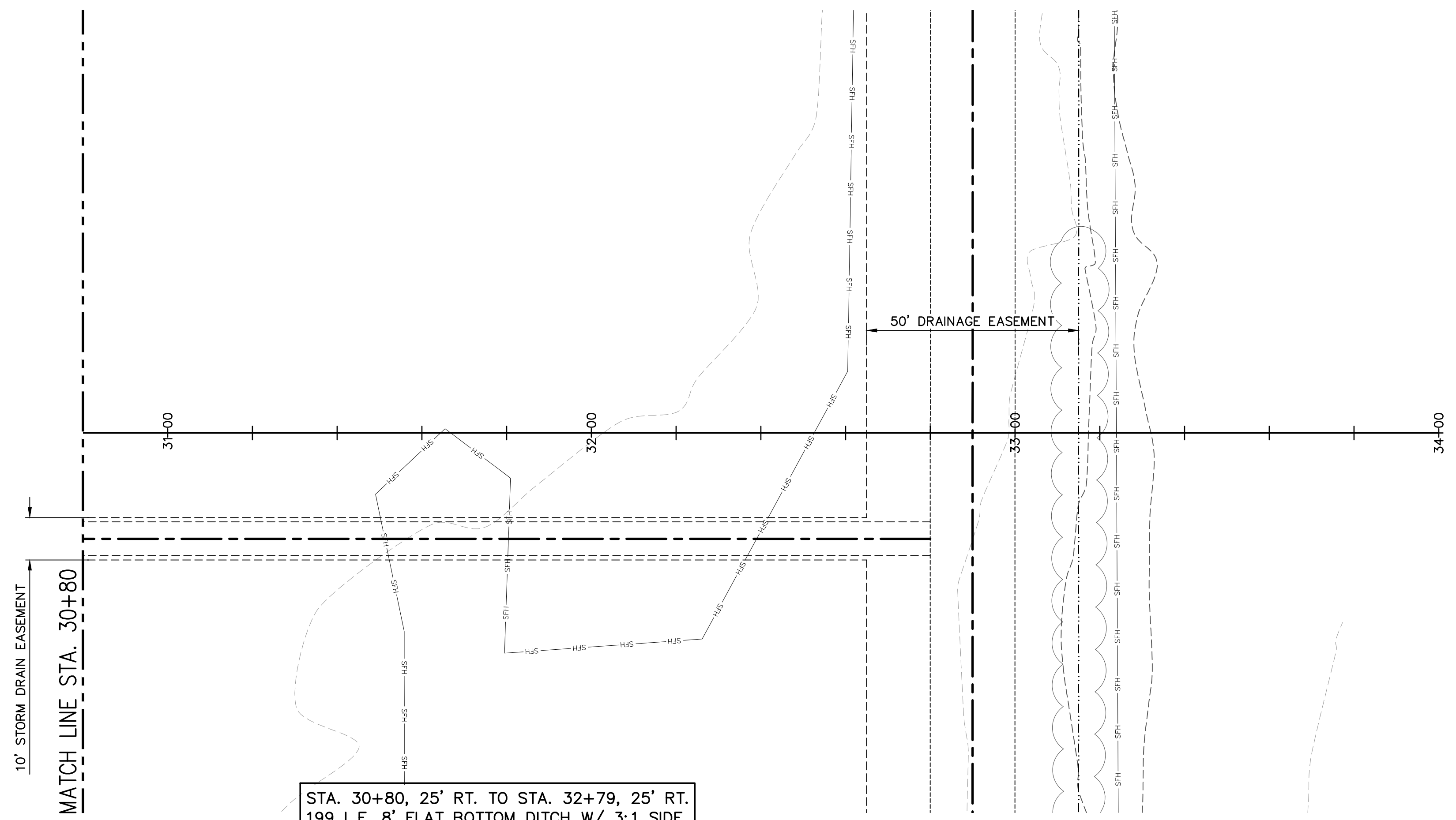

STA. 30+80, 25' RT. TO STA. 32+79, 25' RT.
 199 L.F. 8' FLAT BOTTOM DITCH W/ 3:1 SIDE
 SLOPES @ -0.20%
 TO BE CONSTRUCTED BY OTHERS

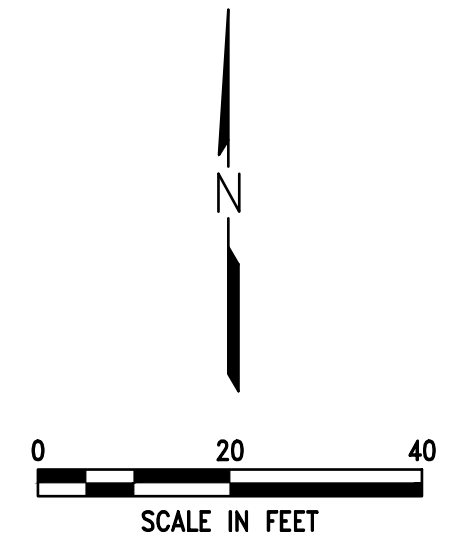

REVISIONS BY

MA
 Miller & Associates
 Consulting Engineers, P.C.
 Kearney, NE (308) 234-6456
 McCook, NE (308) 345-3710

EAST ADDITION PHASE 1 IMPROVEMENTS
5TH STREET PAVING - PLAN & PROFILE
 LEXINGTON, NEBRASKA

EXT. GRND. ELEV.	CL OF DITCH ELEV.	STATION
2360.2	2360.90	30+80
2384.1	2380.86	31+00
2384.1	2380.82	
2384.1	2380.78	
2384.1	2380.74	
2384.1	2380.70	
2384.0	2380.66	
2384.0	2380.62	
2383.9	2380.58	
2383.8	2380.54	
2383.6	2380.50	32+79
2384.1	2380.50	33+00
2385.1		
2384.7		
2384.3		
		34+00
		35+00
		36+00
		36+40

VERIFY SCALES
 BAR IS ONE INCH ON ORIGINAL DRAWING
 0 1"
 IF NOT ONE INCH ON THIS SHEET, ADJUST SCALES ACCORDINGLY.

SCALE:

PROJECT NO.
 127-A1-118

DATE:
 SEPTEMBER, 2020

FIELD BOOK
 M&A DWG NO.
 MA NUMBER

DRAWN BY:
 APRVD BY:

SHEET
P-6

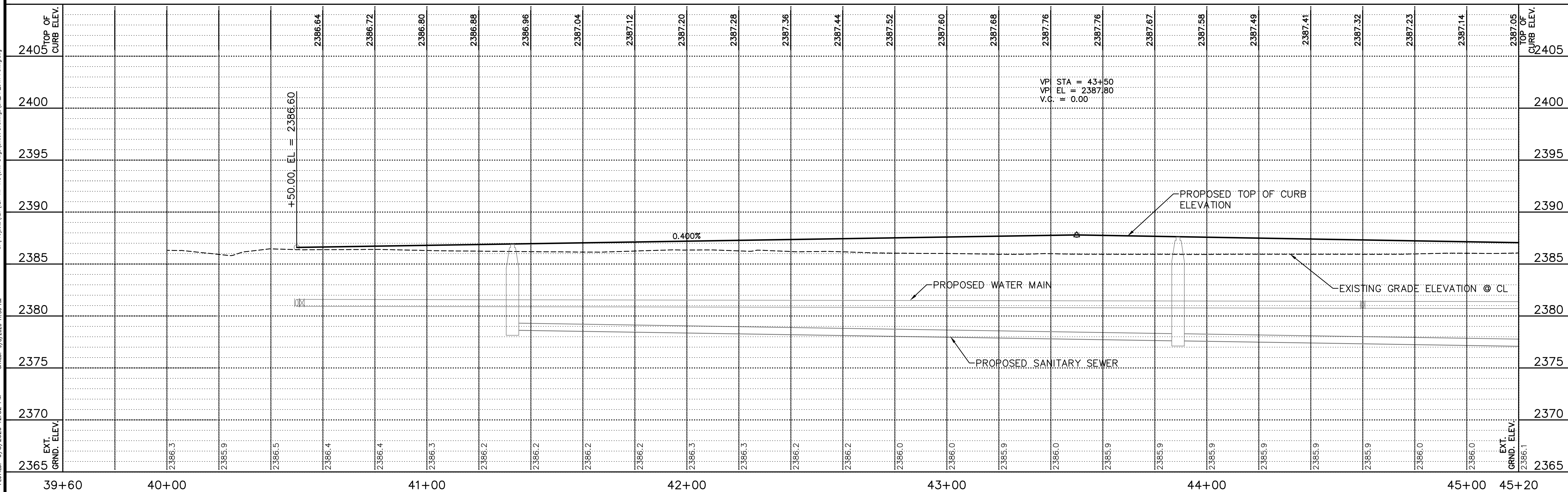
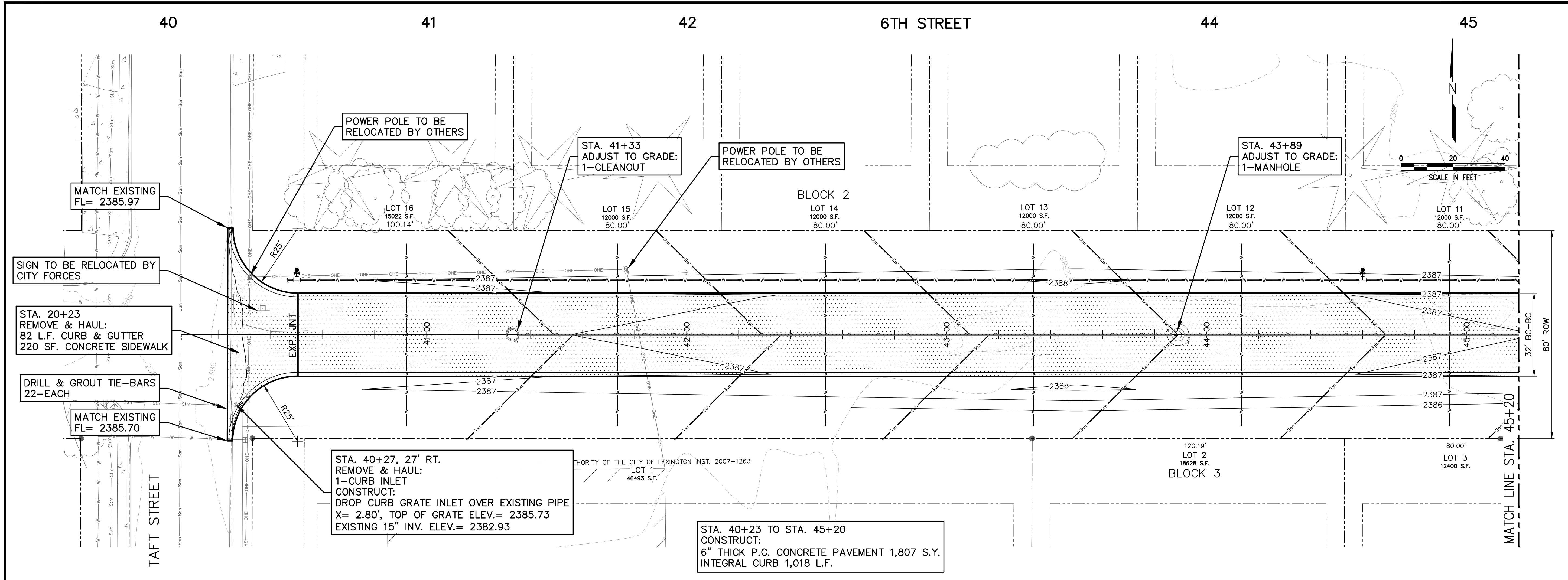

PLOTTED: 9/8/2020 12:32 PM
 SAVED: 9/8/2020 11:50 AM
 G:\Projects\127\127-A1-118\Civil-Eng\Drawings\SI_PP_6TH_Paving.dwg

REVISIONS	BY
 Miller & Associates Consulting Engineers, P.C. Kearney, NE (308) 234-6456 McCook, NE (308) 345-3710	
EAST ADDITION PHASE 1 IMPROVEMENTS 6TH STREET PAVING - PLAN & PROFILE LEXINGTON, NEBRASKA	
This document, and the ideas and designs incorporated herein, as an instrument of professional service, is the property of Miller & Associates and is not to be used in whole or in part, for any other project without the written authorization of © 2020, Miller & Associates.	
VERIFY SCALES BAR IS ONE INCH ON ORIGINAL DRAWING 0" = 1" IF NOT ONE INCH ON THIS SHEET, ADJUST SCALES ACCORDINGLY.	
SCALE:	
PROJECT NO. 127-A1-118	
DATE: SEPTEMBER, 2020	
FIELD BOOK	M&A DWG NO. MA NUMBER
DRAWN BY:	APRVD BY:
SHEET P-7	

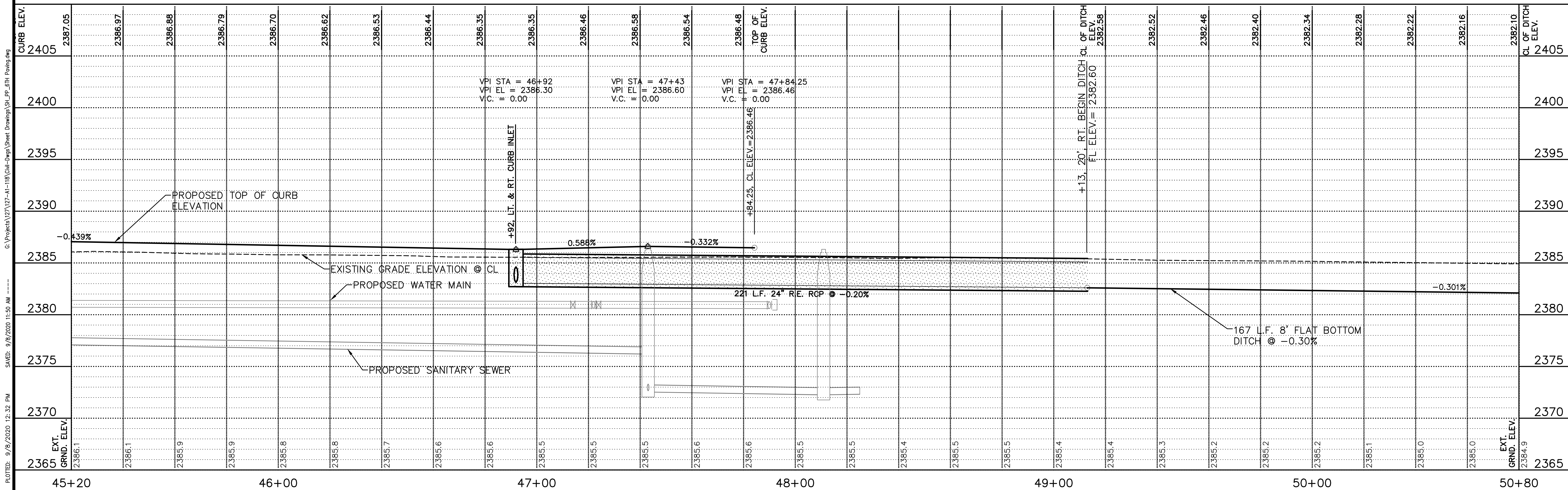
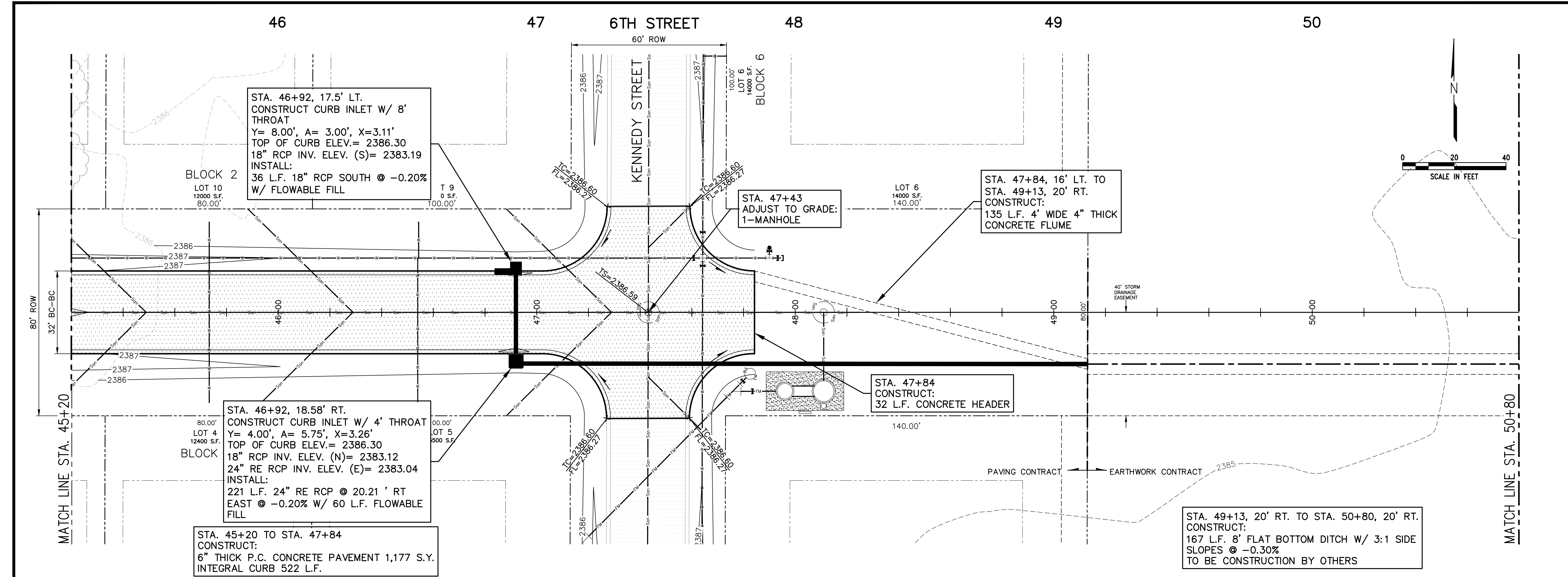

PLOT DATE: 9/8/2020 12:32 PM
 SAVED: 9/8/2020 11:50 AM
 C:\Projects\127\127-A1-118\Civil-Eng\Sheet Drawings\SI_PP_6TH_Paving.dwg

REVISIONS BY

M&A
 Miller & Associates
 Consulting Engineers, P.C.
 Kearney, NE (308) 234-6456
 McCook, NE (308) 345-3710

EAST ADDITION PHASE 1 IMPROVEMENTS
6TH STREET PAVING - PLAN & PROFILE
 LEXINGTON, NEBRASKA

VERIFY SCALES
 BAR IS ONE INCH ON ORIGINAL DRAWING
 IF NOT ONE INCH ON THIS SHEET, ADJUST SCALES ACCORDINGLY.

SCALE: _____

PROJECT NO. 127-A1-118

DATE: SEPTEMBER, 2020

FIELD BOOK: _____ M&A DWG NO. _____

DRAWN BY: _____ MA NUMBER: _____

APRVD BY: _____

SHEET **P-8**

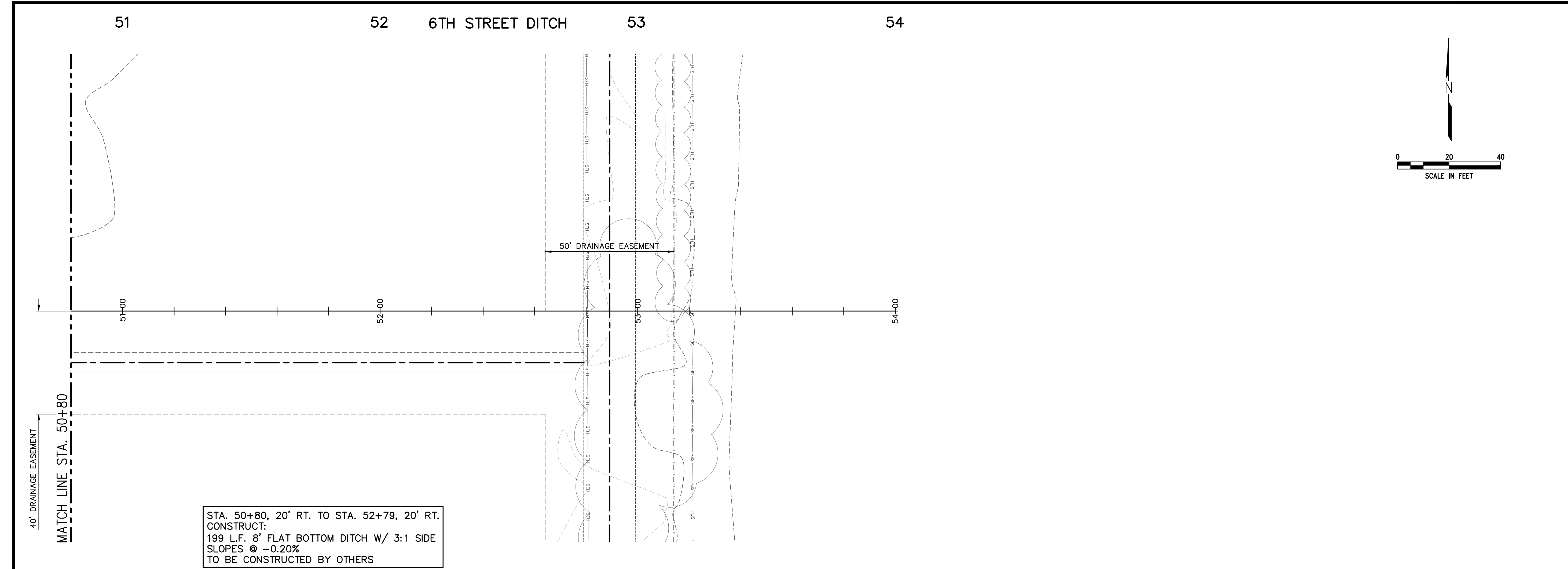

STA. 50+80, 20' RT. TO STA. 52+79, 20' RT.
 CONSTRUCT:
 199 L.F. 8' FLAT BOTTOM DITCH W/ 3:1 SIDE
 SLOPES @ -0.20%
 TO BE CONSTRUCTED BY OTHERS

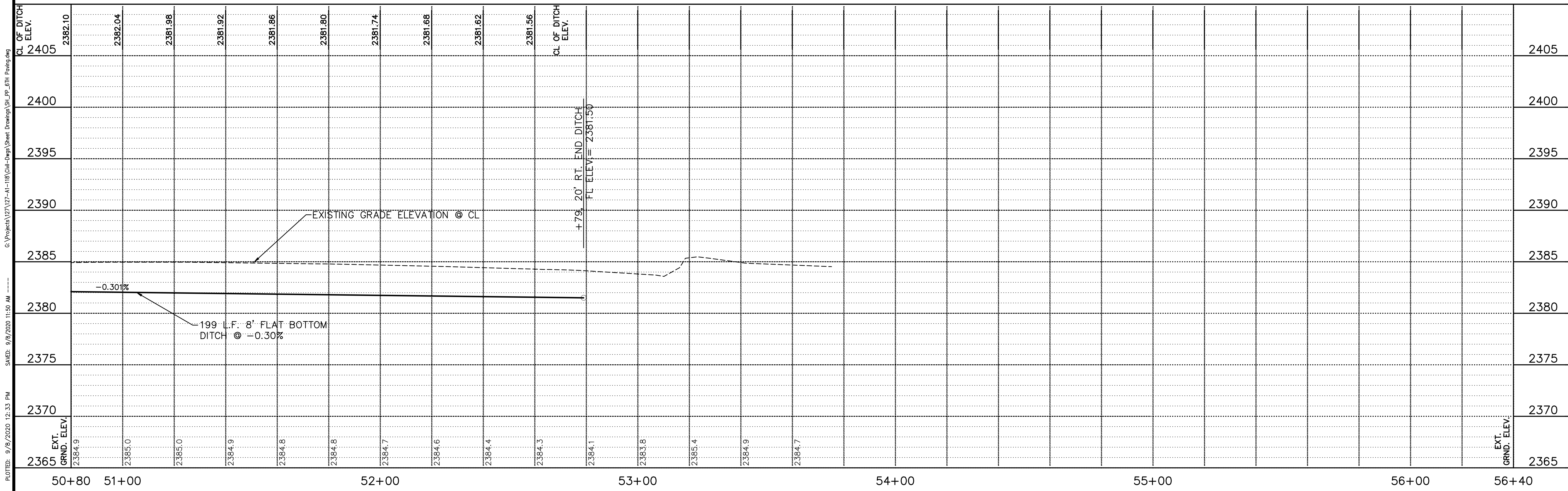
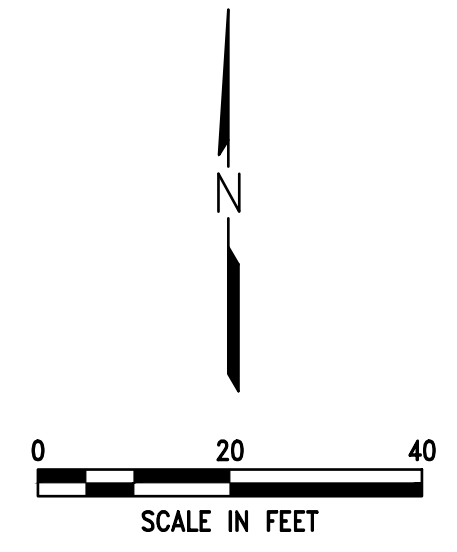

PLOTTED: 9/8/2020 12:33 PM
 SAVED: 9/8/2020 11:50 AM
 G:\Projects\127-127-A1-118(Cul-Drags)\Sheet Drawings\SI_PP_6TH_Paving.dwg

REVISIONS	BY
Miller & Associates Consulting Engineers, P.C. Kearney, NE (308) 234-6456 McCook, NE (308) 345-3710	
EAST ADDITION PHASE 1 IMPROVEMENTS 6TH STREET PAVING - PLAN & PROFILE LEXINGTON, NEBRASKA	
VERIFY SCALES BAR IS ONE INCH ON ORIGINAL DRAWING IF NOT ONE INCH ON THIS SHEET, ADJUST SCALES ACCORDINGLY.	
SCALE:	
PROJECT NO. 127-A1-118	
DATE: SEPTEMBER, 2020	
FIELD BOOK	M&A DWG NO.
DRAWN BY:	MA NUMBER
APRVD BY:	
SHEET P-9	

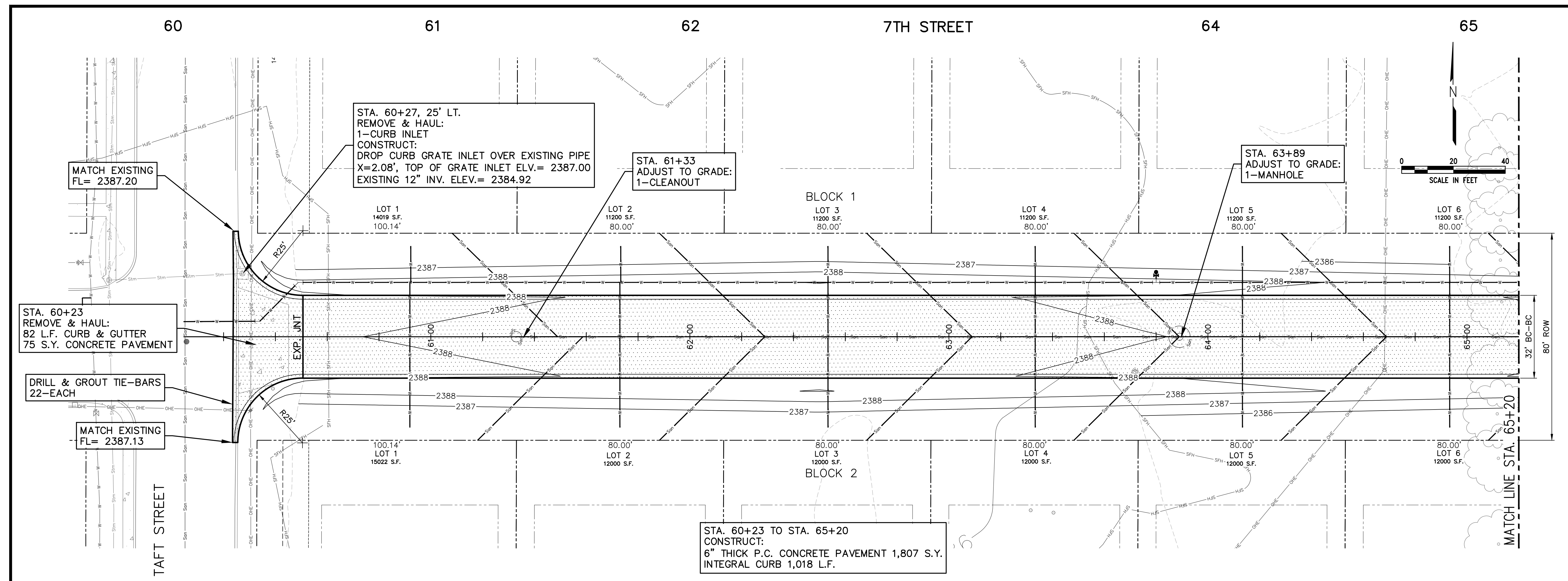

REVISIONS BY

M&A
Miller & Associates
Consulting Engineers, P.C.
Kearney, NE (308) 234-6456
McCook, NE (308) 345-3710

EAST ADDITION PHASE 1 IMPROVEMENTS
7TH STREET PAVING - PLAN & PROFILE
LEXINGTON, NEBRASKA

SCALE IN FEET: 0 20 40

VERIFICATION: 12/17/2020 12:01 PM

PROJECT NO. 127-A1-118

DATE: SEPTEMBER, 2020

FIELD BOOK: M&A DWG NO. MA NUMBER

DRAWN BY: APRVD BY:

SHEET **P-10**

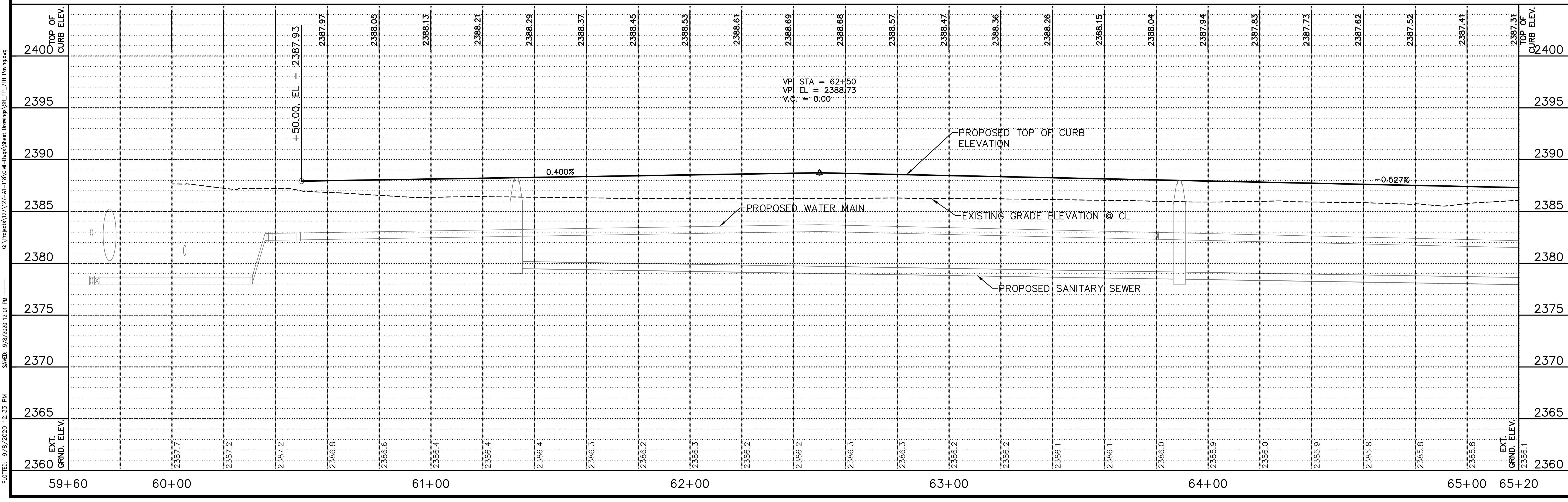

PLOTTED: 9/8/2020 12:33 PM
 SAVED: 9/8/2020 12:01 PM
 G:\Projects\127\127-A1-118\Civil-Eng\Sheet Drawings\SI_PP_7TH Paving.dwg



EAST ADDITION PHASE 1 IMPROVEMENTS
7TH STREET PAVING - PLAN & PROFILE
 LEXINGTON, NEBRASKA

VERIFY SCALES
 BAR IS ONE INCH ON ORIGINAL DRAWING
 IF NOT ONE INCH ON THIS SHEET, ADJUST SCALES ACCORDINGLY.

SCALE:
 PROJECT NO. 127-A1-118
 DATE: SEPTEMBER, 2020
 FIELD BOOK M&A DWG NO.
 DRAWN BY: APRVD BY:
 SHEET **P-11**

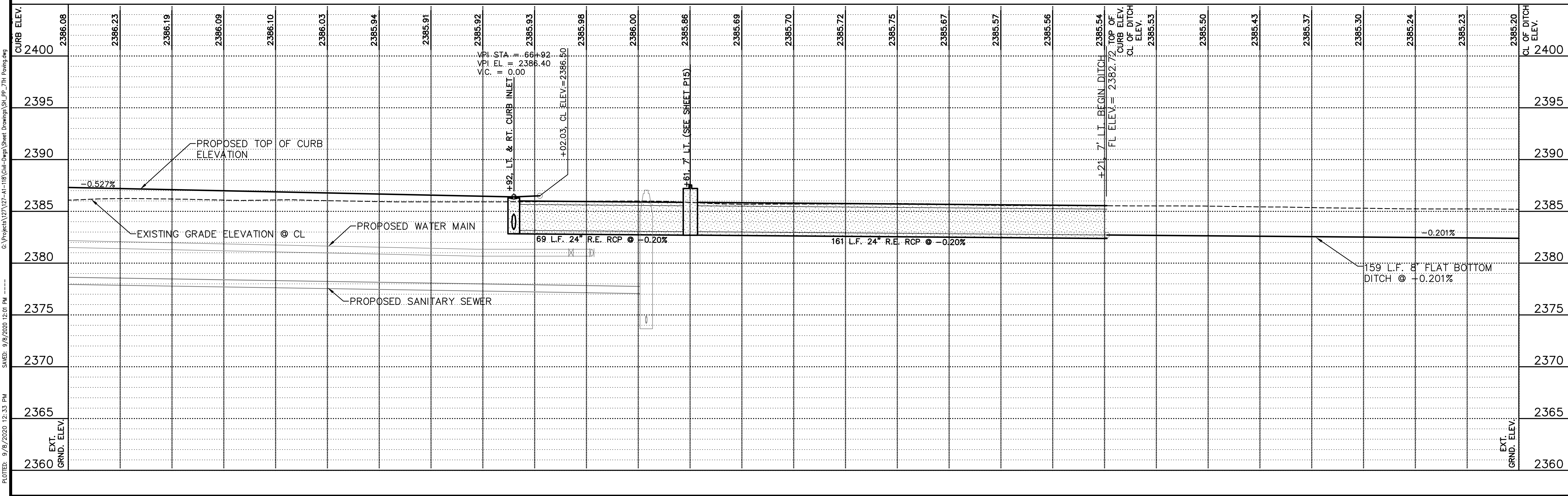
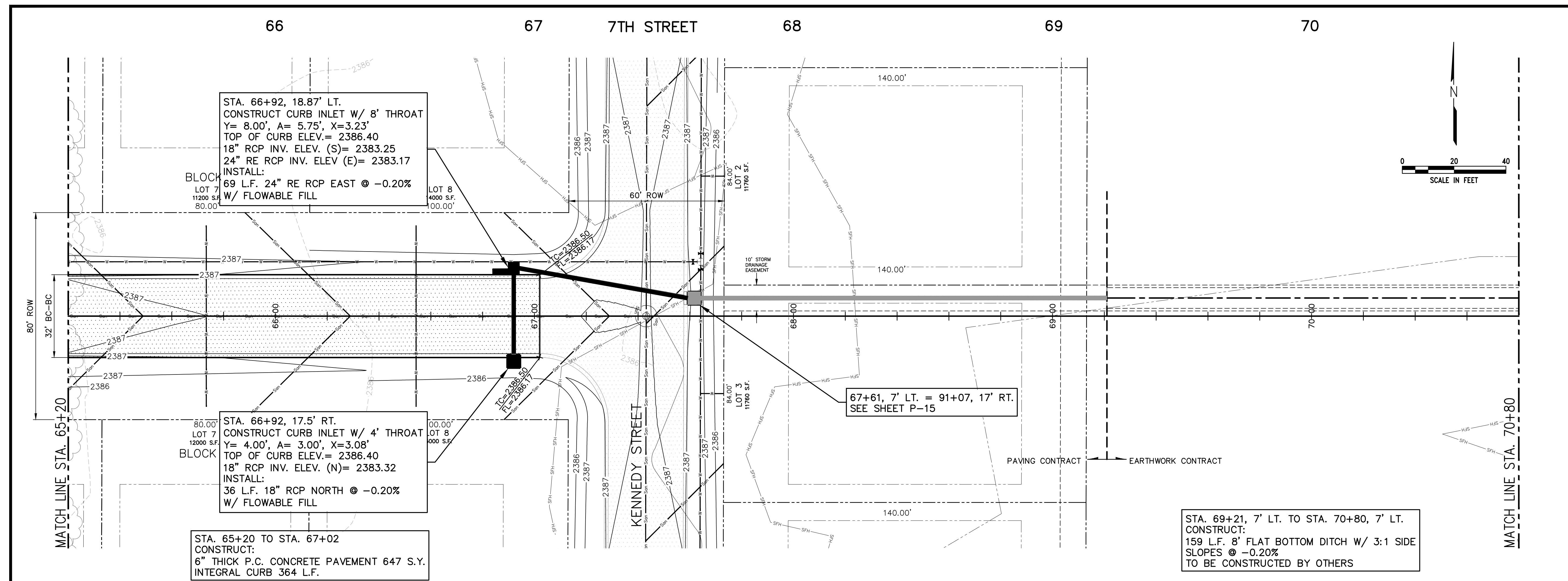

PLOTTED: 9/8/2020 12:33 PM
 SAVED: 9/8/2020 12:01 PM
 G:\Projects\127-A1-118\Civil-Eng\Sheet Drawings\SI_PP_7TH Paving.dwg

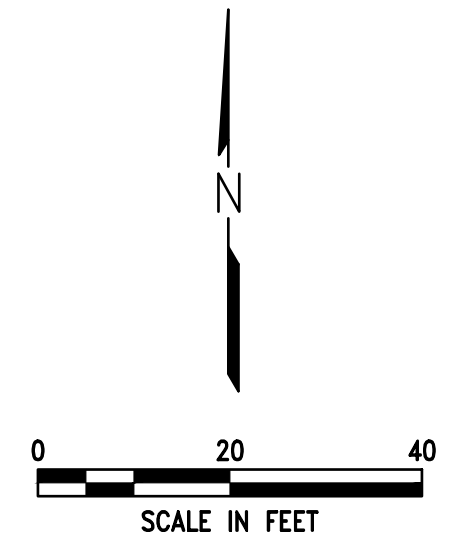
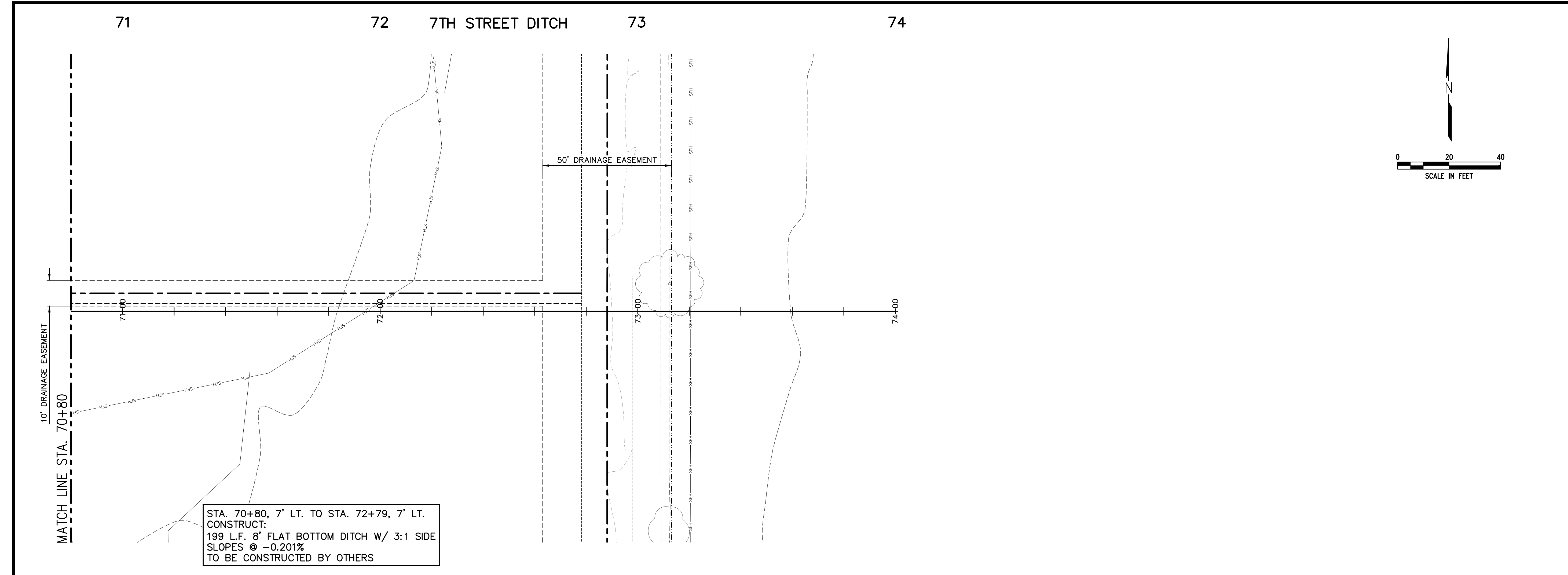

REVISIONS BY

MA
 Miller & Associates
 Consulting Engineers, P.C.
 Kearney, NE (308) 234-6456
 McCook, NE (308) 345-3710

EAST ADDITION PHASE 1 IMPROVEMENTS

7TH STREET PAVING - PLAN & PROFILE

LEXINGTON, NEBRASKA

This document, and the ideas and designs incorporated herein, as an instrument of professional service, is the property of Miller & Associates and is not to be used in whole or in part, for any other project without the written authorization of © 2020, Miller & Associates.

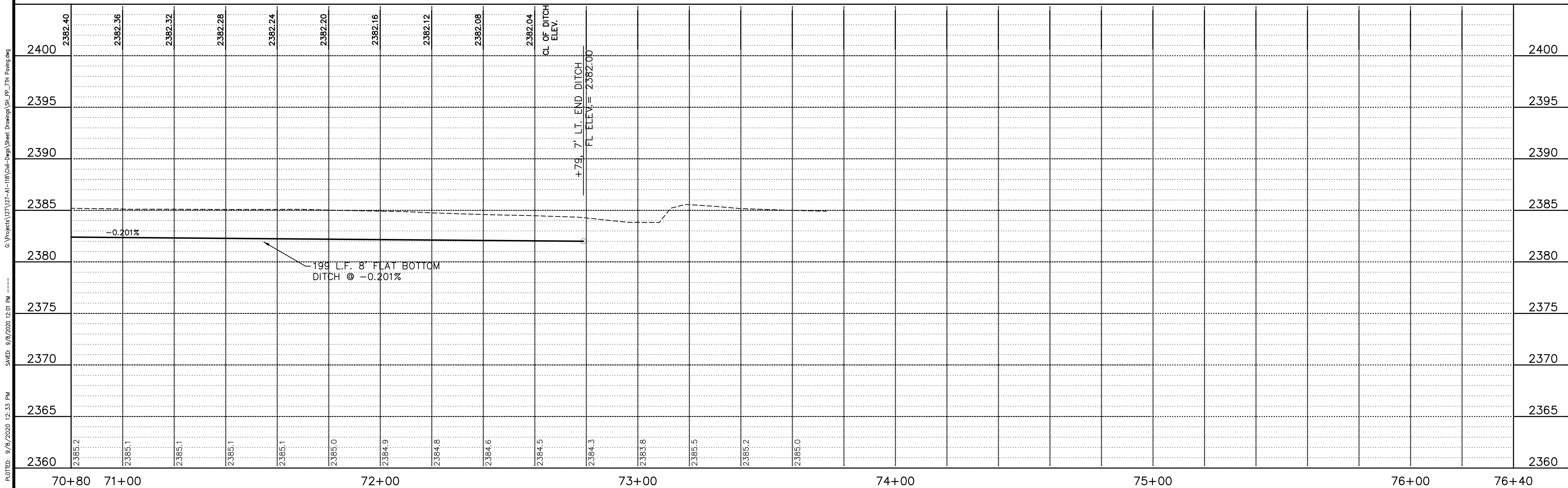

VERIFY SCALES

BAR IS ONE INCH ON ORIGINAL DRAWING

IF NOT ONE INCH ON THIS SHEET, ADJUST SCALES ACCORDINGLY.

SCALE:

PROJECT NO. 127-A1-118

DATE: SEPTEMBER, 2020

FIELD BOOK M&A DWG NO. MA NUMBER

DRAWN BY: APRVD BY:

SHEET **P-12**

9/8/2020 12:33 PM 9/8/2020 12:01 PM

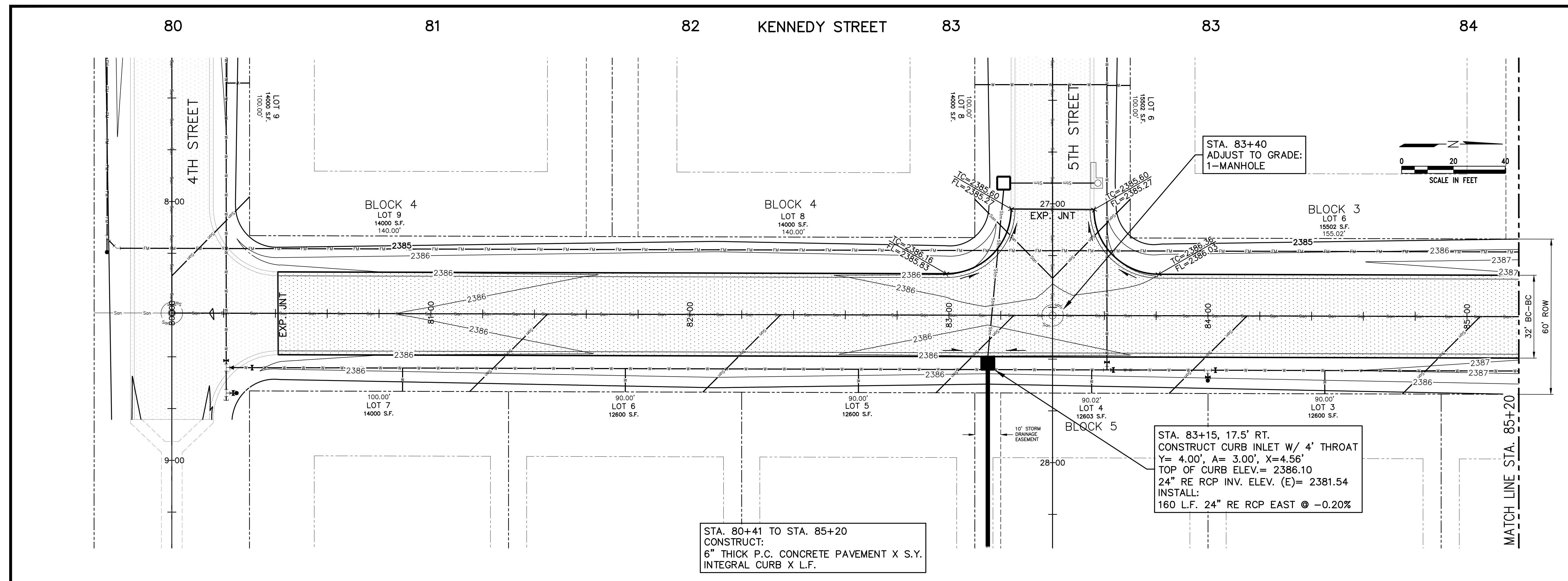

STA. 80+41 TO STA. 85+20
 CONSTRUCT:
 6" THICK P.C. CONCRETE PAVEMENT X S.Y.
 INTEGRAL CURB X L.F.

STA. 83+15, 17.5' RT.
 CONSTRUCT CURB INLET W/ 4' THROAT
 Y = 4.00', A = 3.00', X = 4.56'
 TOP OF CURB ELEV. = 2386.10
 24" RE RCP INV. ELEV. (E) = 2381.54
 INSTALL:
 160 L.F. 24" RE RCP EAST @ -0.20%

STA. 83+40
 ADJUST TO GRADE:
 1-MANHOLE

STATION	EXT. GRND. ELEV.	TOP OF CURB ELEV.
79+00	2365.4	2400.0
80+00	2384.5	2385.92
81+00	2384.6	2386.00
82+00	2384.5	2386.08
83+00	2384.6	2386.16
84+00	2384.6	2386.24
85+00	2384.5	2386.32
85+20	2384.5	2386.40
85+20	2384.5	2386.48
85+20	2384.5	2386.48
85+20	2384.6	2386.40
85+20	2384.5	2386.32
85+20	2384.5	2386.24
85+20	2384.4	2386.16
85+20	2384.4	2386.12
85+20	2384.4	2386.20
85+20	2384.5	2386.29
85+20	2384.5	2386.37
85+20	2384.6	2386.45
85+20	2384.6	2386.54
85+20	2384.6	2386.62
85+20	2384.6	2386.70
85+20	2384.6	2386.79
85+20	2384.6	2386.87
85+20	2384.7	2386.95
85+20	2365.4	2405.0

REVISIONS	BY
 Miller & Associates Consulting Engineers, P.C. Kearney, NE (308) 234-6456 McCook, NE (308) 345-3710	
EAST ADDITION PHASE 1 IMPROVEMENTS KENNEDY STREET PAVING - PLAN & PROFILE LEXINGTON, NEBRASKA	
VERIFY SCALES BAR IS ONE INCH ON ORIGINAL DRAWING IF NOT ONE INCH ON THIS SHEET, ADJUST SCALES ACCORDINGLY.	
SCALE:	PROJECT NO. 127-A1-118
DATE: SEPTEMBER, 2020	M&A DWG NO. MA NUMBER
FIELD BOOK	APRVD BY:
DRAWN BY:	SHEET
	P-13

PLOTTED: 9/8/2020 12:33 PM
 SAVED: 9/8/2020 12:01 PM
 G:\Projects\127\127-A1-118\Civil-Eng\Sheet Drawings\SI_PP_KENNEDY.Plotting.dwg

86

87

88

KENNEDY STREET

89

90

REVISIONS

BY



Miller & Associates
Consulting Engineers, P.C.
Kearney, NE (308) 234-6456
McCook, NE (308) 345-3710

EAST ADDITION PHASE 1 IMPROVEMENTS KENNEDY STREET PAVING - PLAN & PROFILE LEXINGTON, NEBRASKA

VERIFY SCALES

BAR IS ONE INCH ON ORIGINAL DRAWING
0" = 1"
IF NOT ONE INCH ON THIS SHEET, ADJUST SCALES ACCORDINGLY.

SCALE:

PROJECT NO.
127-A1-118

DATE:
SEPTEMBER, 2020

FIELD BOOK

M&A DWG NO.
MA NUMBER

DRAWN BY:

APRVD BY:

SHEET

P-14

PROJECT: V:\27\27-A1-118\Civil-Eng\Sheet Drawings\SP_PAV\KENNEDY Paving.dwg
DATE: 9/8/2020 12:01 PM
SAVED: 9/8/2020 12:34 PM
PLOT: 9/8/2020 12:34 PM

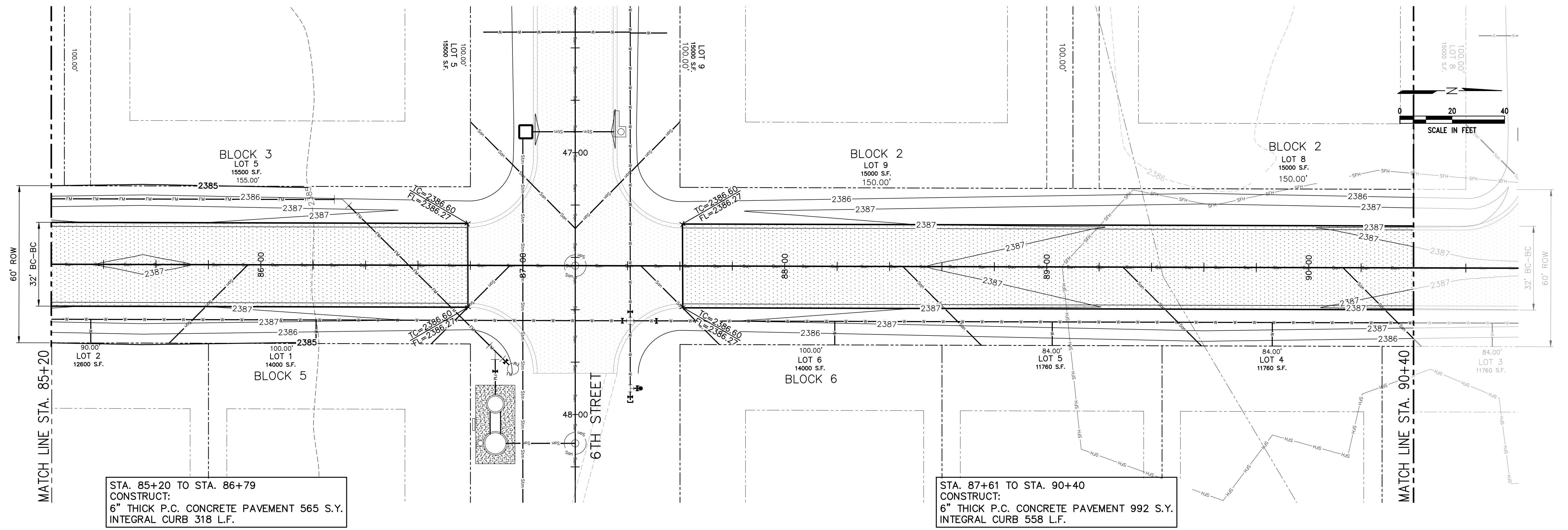

STA. 85+20 TO STA. 86+79
CONSTRUCT:
6" THICK P.C. CONCRETE PAVEMENT 565 S.Y.
INTEGRAL CURB 318 L.F.

STA. 87+61 TO STA. 90+40
CONSTRUCT:
6" THICK P.C. CONCRETE PAVEMENT 992 S.Y.
INTEGRAL CURB 558 L.F.

STATION	TOP OF CURB ELEV.	PROPOSED TOP OF CURB ELEVATION	EXISTING GRADE ELEVATION @ CL	PROPOSED FORCE MAIN	PROPOSED WATER MAIN	PROPOSED SANITARY SEWER
2405	2386.95					
2400	2387.04					
2395	2387.08					
2390	2387.00					
2385	2386.92					
2380	2386.84					
2375	2386.76					
2370	2386.68					
2365	2386.60					
85+20	2386.60					
86+00	2386.60					
87+00	2386.60					
88+00	2386.60					
89+00	2386.60					
90+00	2386.60					
90+80	2386.60					
2405	2387.21					
2400	2387.19					
2395	2387.11					
2390	2387.11					
2385	2387.11					
2380	2387.11					
2375	2387.11					
2370	2387.11					
2365	2387.11					

VPI STA = 85+55
VPI EL = 2387.10
V.C. = 0.00

VPI STA = 86+79
VPI EL = 2386.60
V.C. = 0.00

VPI STA = 87+61
VPI EL = 2386.60
V.C. = 0.00

VPI STA = 89+60
VPI EL = 2387.51
V.C. = 0.00

VPI STA = 90+59
VPI EL = 2387.11
V.C. = 0.00

-0.405%

0.457%

-0.404%

0.483%

+20, CL 6TH ST.

REVISIONS	BY

M&A
 Miller & Associates
 Consulting Engineers, P.C.
 Kearney, NE (308) 234-6456
 McCook, NE (308) 345-3710

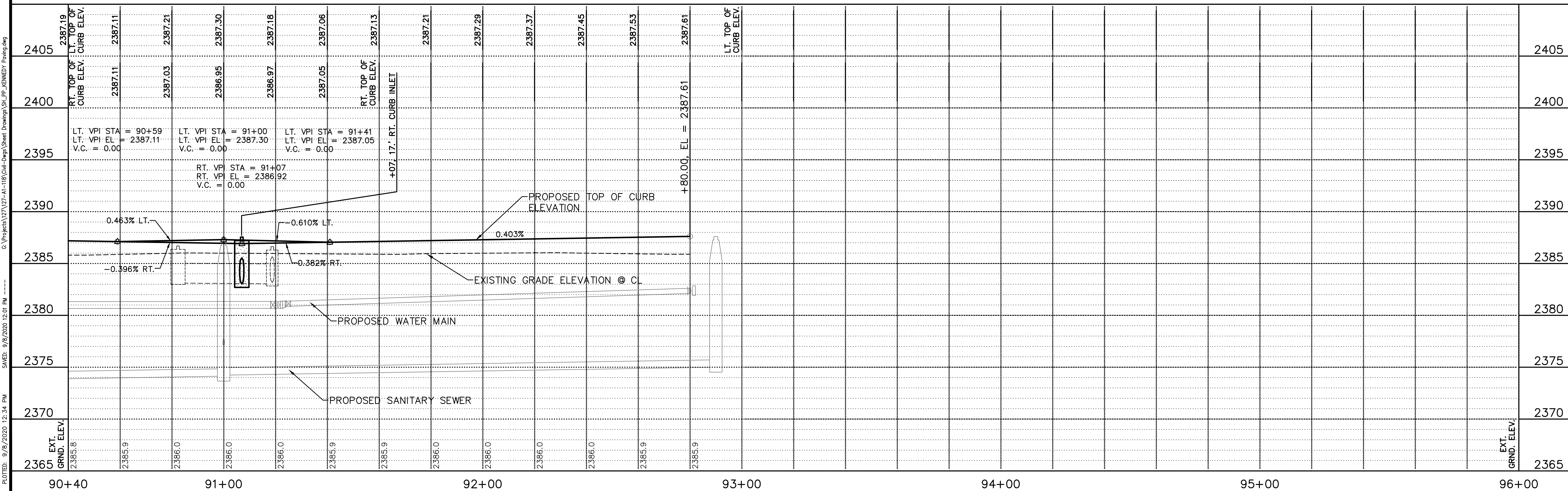
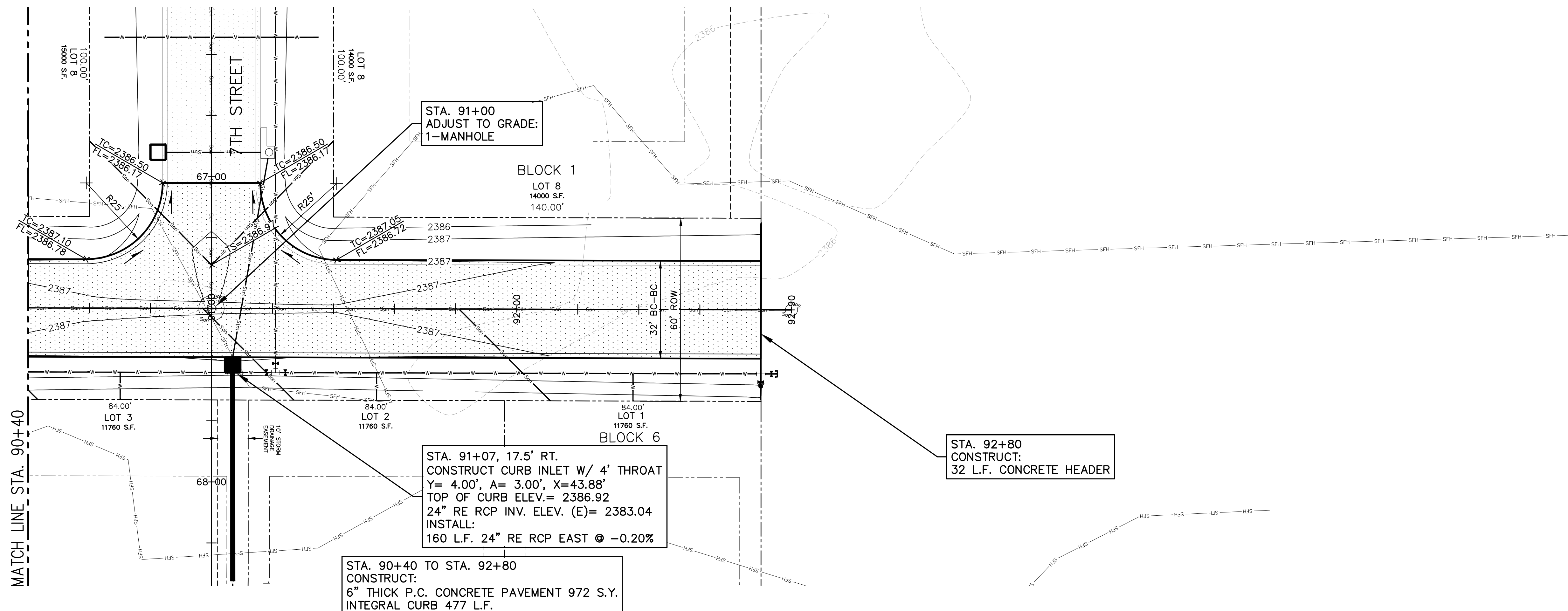
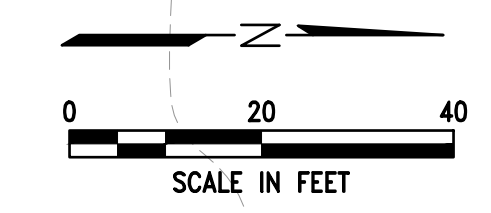

EAST ADDITION PHASE 1 IMPROVEMENTS
KENNEDY STREET PAVING - PLAN & PROFILE
 LEXINGTON, NEBRASKA

VERIFY SCALES
 BAR IS ONE INCH ON ORIGINAL DRAWING
 IF NOT ONE INCH ON THIS SHEET, ADJUST SCALES ACCORDINGLY.

SCALE: _____

PROJECT NO. 127-A1-118

DATE: SEPTEMBER, 2020

FIELD BOOK M&A DWG NO. MA NUMBER

DRAWN BY: APRVD BY:

SHEET **P-15**

PLOTTED: 9/8/2020 12:34 PM
 SAVED: 9/8/2020 12:01 PM
 G:\Projects\127-A1-118\Civil-Eng\Drawings\SP-PP-VEHICLE\Forming.dwg