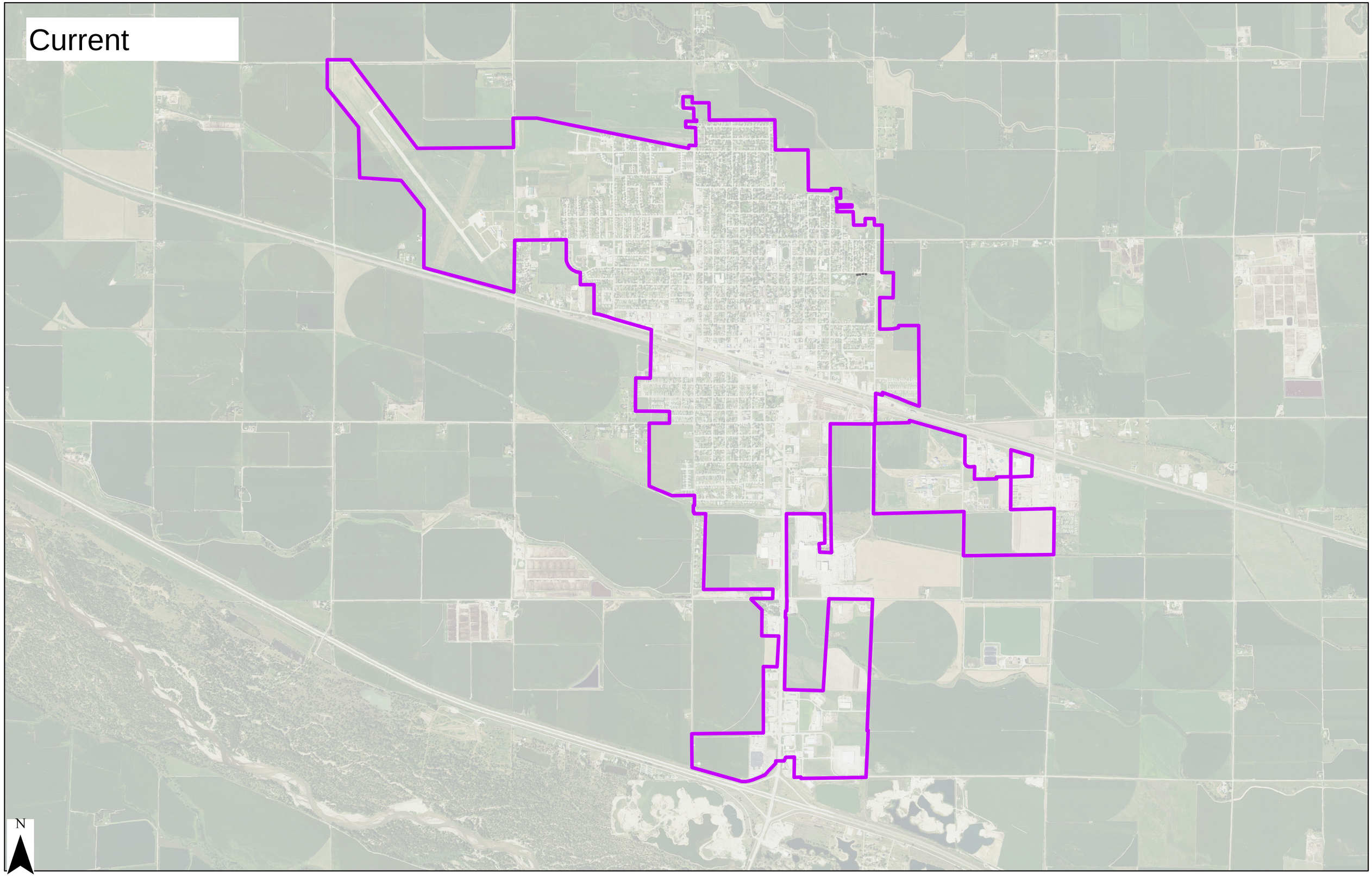
Current
N

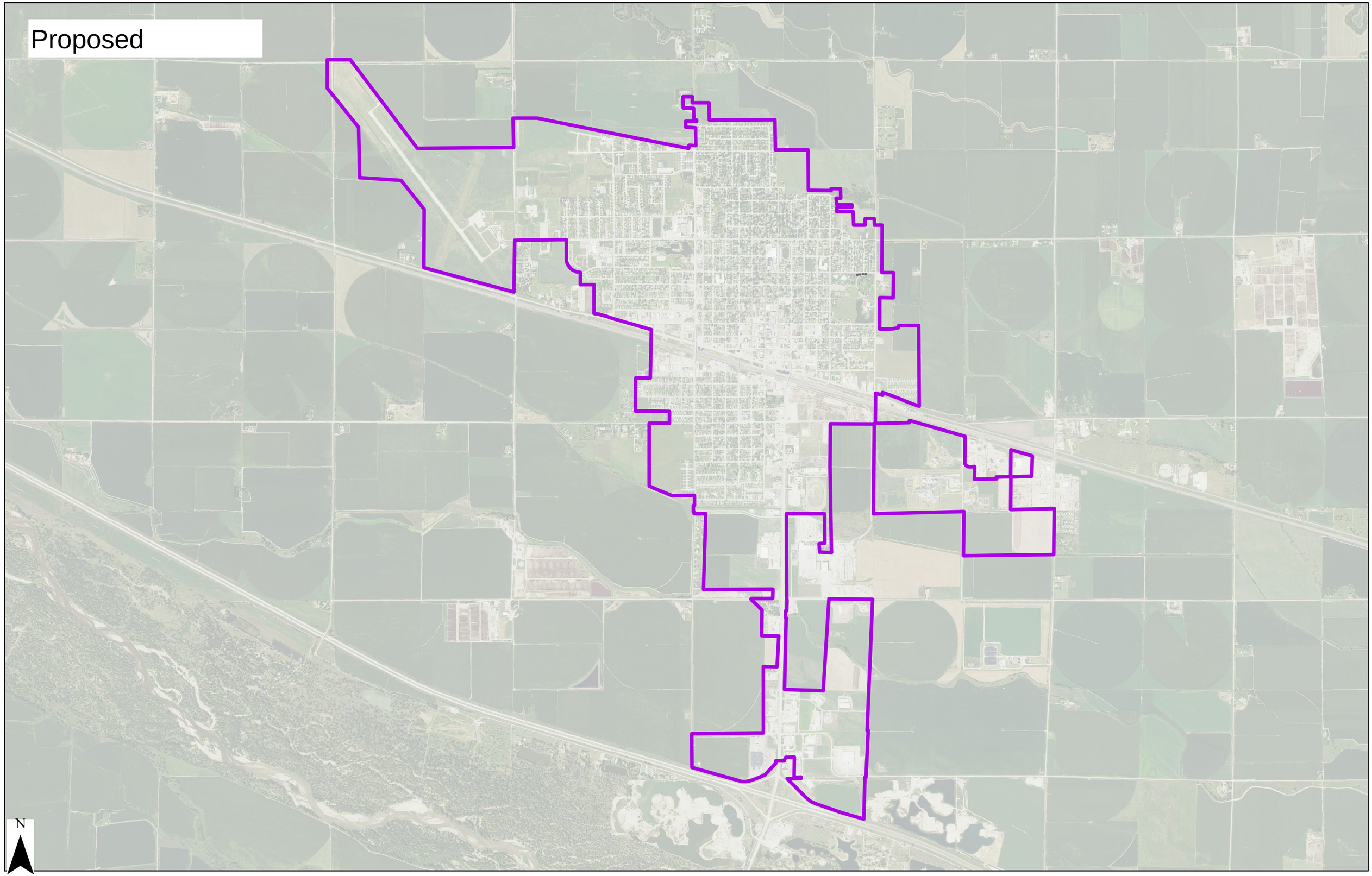
Proposed
N