

# Proposed Truck Routes

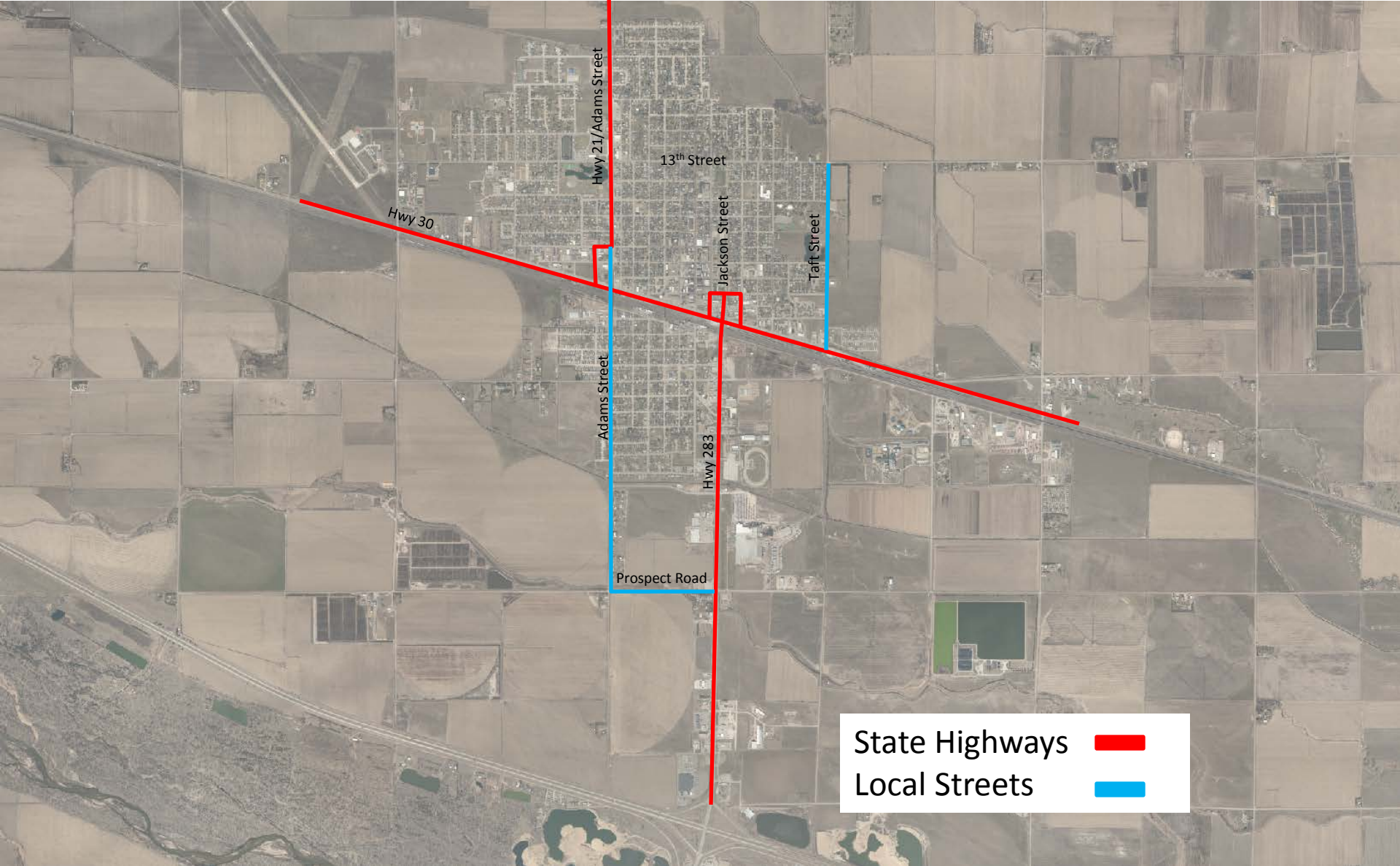

State Highways █  
Local Streets █



**ORDINANCE NO. 2334**

**AN ORDINANCE TO AMEND SECTION 26 OF THE LEXINGTON CITY CODE; TO CREATE DESIGNATED TRUCK ROUTES; TO PROVIDE FOR THE REPEAL OF CONFLICTING ORDINANCES OR SECTIONS; TO PROVIDE WHEN THIS ORDINANCE SHALL BE IN FULL FORCE AND TAKE EFFECT.**

BE IT ORDAINED BY THE MAYOR AND COUNCIL OF THE CITY OF LEXINGTON, NEBRASKA AS FOLLOWS:

**Section 1.** That Section 26 Article VI of the Lexington City Code is hereby created to read as follows:

Sec. 26-251 Truck Route; Designating Route.

It shall be unlawful to operate upon any street or alley in the City of Lexington, Nebraska except those streets or alleys hereinafter designated as a "truck route" any semi-tractor truck with trailer attached or unattached, trucks with bed or boxes that exceed 9 feet in length or more, including agricultural and industrial equipment exceeding 10,000 pounds.

It shall not be unlawful for the following vehicles to operate upon any street or alley in the City of Lexington, Nebraska: emergency vehicles, vehicles being used for the purpose of delivering or collecting goods, wares, merchandise, vehicles being directly used for building, repair, service, moving operations, vehicles being used to obtain materials or making repairs while dealing with regularly established businesses or equipment related thereto, vehicles being driven directly to the residence of the owner of the same, and by only the shortest direct route from the nearest truck route. (Ref. §60-681 N.R.S. Reissue 2004)

All owners of such vehicles desiring to park, store, house or locate such vehicles on residential property inside the City limits shall provide off-street parking for said vehicles, shall provide appropriate access to the residential property on which the vehicle is to be parked, stored, housed or located and at no time shall any such vehicles be parked, stored, housed or located on terraces.

The following streets are hereby designated as "Truck Routes":

- All federal and state highways passing through the corporate City limits, including: Highway 30, Highway 21, and Highway 283.
- Adams Street, from 8th Street to Prospect Road.
- Prospect Road, from Adams Street to Highway 283.
- Taft Street, from 13<sup>th</sup> Street to Highway 30.

Signage designating said streets as "Truck Routes" shall be erected upon or at the entrances to such affected highway/street or parts thereof affected as may be most appropriate.

**Section 2.** That all ordinances or sections of ordinances in conflict herewith are hereby repealed.

**Section 3.** That this Ordinance shall be published in pamphlet form and take effect as provided by law.

Passed and approved this \_\_\_ day of \_\_\_\_, 2013.

\_\_\_\_\_  
John Fagot, President of the Council

\_\_\_\_\_  
Attest: City Clerk