

**APPLICATION FOR LIQUOR LICENSE
CHECKLIST**

301 CENTENNIAL MALL SOUTH
PO BOX 95046
LINCOLN, NE 68509-5046
PHONE: (402) 471-2571
FAX: (402) 471-2814
Website: www.lcc.ne.gov

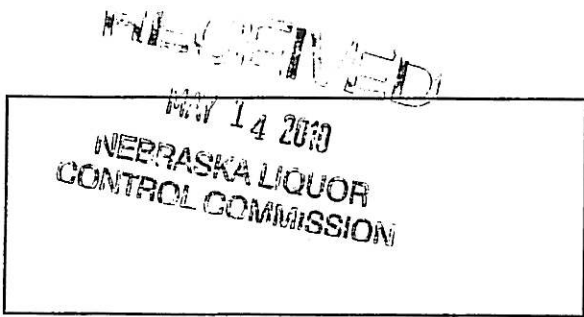

Applicant Name Karina M. Lupercio

Trade Name "K" Liquors Previous Trade Name _____

E-Mail Address: _____ 88397

Provide all the items requested. Failure to provide any item will cause this application to be returned or placed on hold. All documents must be legible. Any false statement or omission may result in the denial, suspension, cancellation or revocation of your license. If your operation depends on receiving a liquor license, the Nebraska Liquor Control Commission cautions you that if you purchase, remodel, start construction, spend or commit money that you do so at your own risk. Prior to submitting your application review the application carefully to ensure that all sections are complete, and that any omissions or errors have not been made. You may want to check with the city/village or county clerk, where you are making application, to see if any additional requirements must be met before submitting application to the state.

REQUIRED ATTACHMENTS

Each item must be checked and included with application or marked N/A (not applicable)

- 1. Fingerprint cards for each person (two cards per person) must be enclosed with a check payable to the Nebraska State Patrol for processing in the amount of \$38.00 per person. All areas must be completed on cards as per brochure.
- 2. Enclose registration fee for the appropriate class of license, made out to the Nebraska Liquor Control Commission.
- 3. Enclose the appropriate application forms; Individual License – Form 1; Partnership License – Form 2; Corporate - Form 3a; Limited Liability Form (LCC) – Form 3b. Corporate Form 3a and LLC Form 3b requires Corporate Manager application – Form 3c.
- 4. If building is being leased send a copy of the lease. Be sure it reads in the individual(s), corporate or LLC name being applied for. Also, the lease must extend through the license year being applied for. If building owned, send a copy of the deed or purchase agreement in appropriate name.
- 5. If you are buying the business of a current licensee, provide a copy of the purchase agreement from licensee. This also needs to be in appropriate applicant's name.
- 6. If wishing to run on current liquor license enclose temporary agency agreement (must be Commission form only, must include copy of signature card from the bank showing both the seller and buyers name on account).



I 100
1/09
GE 1

7. Copy of alcohol inventory being purchased. Inventory shall include brand names and container sizes. Inventory may be taken at the time application is being submitted.

8. Enclose a list of any inventory or property owned by other parties that are on the premise.

9. For individual, partnership and LLC enclose proof of citizenship; copy of birth certificate (certificate from the State where born, not hospital certificate), naturalization paper or passport, for all applicants, members and spouses.

10. If corporation or LLC enclose a copy of articles as filed with the Secretary of States Office. This document must show barcode.

11. Check with local governing bodies for any further requirements or restrictions.

12. If you have a business plan, please submit a copy.

I acknowledge that this application is not a guarantee that a liquor license will be issued to me, and that the average processing period is 45-60 days. Furthermore, I understand that all the information is truthful and I accept all responsibility for any false documents.

Signature

APPLICATION FOR LIQUOR LICENSE

301 CENTENNIAL MALL SOUTH
 PO BOX 95046
 LINCOLN, NE 68509-5046
 PHONE: (402) 471-2571
 FAX: (402) 471-2814
 Website: www.lcc.ne.gov/

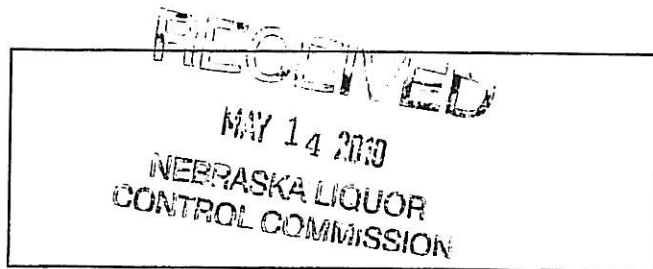

**CLASS OF LICENSE FOR WHICH APPLICATION IS MADE AND FEES
 CHECK DESIRED CLASS(S)**

RETAIL LICENSE(S)		Application Fee
<input type="checkbox"/>	A BEER, ON SALE ONLY	\$45.00
<input type="checkbox"/>	B BEER, OFF SALE ONLY	\$45.00
<input type="checkbox"/>	C BEER, WINE & DISTILLED SPIRITS, ON & OFF SALE	\$45.00
<input checked="" type="checkbox"/>	D BEER, WINE & DISTILLED SPIRITS, OFF SALE ONLY	\$45.00
<input type="checkbox"/>	I BEER, WINE & DISTILLED SPIRITS, ON SALE ONLY	\$45.00
<input type="checkbox"/>	Class K Catering license (requires catering application form)	\$100.00

MISCELLANEOUS	Application Fee	Bond Required
<input type="checkbox"/> L Craft Brewery (Brew Pub)	\$295.00	\$1,000 minimum
<input type="checkbox"/> O Boat	\$ 95.00	none
<input type="checkbox"/> V Manufacturer		
<input type="checkbox"/> Alcohol & Spirits	\$1,045.00	\$1,000 minimum
<input type="checkbox"/> Beer (excluding produced by a craft brewery)	\$145.00 1 to 100 barrel*	\$1,000 minimum
<input type="checkbox"/> Beer (excluding produced by a craft brewery)	\$245.00 100 to 150 barrel*	\$1,000 minimum
<input type="checkbox"/> Beer (excluding produced by a craft brewery)	\$395.00 150 to 200 barrel*	\$1,000 minimum
<input type="checkbox"/> Beer (excluding produced by a craft brewery)	\$545.00 200 to 300 barrel*	\$1,000 minimum
<input type="checkbox"/> Beer (excluding produced by a craft brewery)	\$695.00 300 to 400 barrel*	\$1,000 minimum
<input type="checkbox"/> Beer (excluding produced by a craft brewery)	\$745.00 400 to 500 barrel*	\$1,000 minimum
<input type="checkbox"/> W Wholesale Beer	\$545.00	\$5,000 minimum
<input type="checkbox"/> X Wholesale Liquor	\$795.00	\$5,000 minimum
<input type="checkbox"/> Y Farm Winery	\$295.00	\$1,000 minimum
<input type="checkbox"/> Z Micro Distillery	\$295.00	\$1,000 minimum

Copy of TTB permit (if applying for L, V, W, X, Y or Z)

*daily capacity, average daily barrel production for the previous twelve months of manufacturing operation. If no such basis for comparison exists, the manufacturing licensee shall pay in advance for the first year's operation a fee of five hundred dollars

All Class C licenses expire October 31st
 All other licenses expire April 30th
 Catering license (K) expires same as underlying retail license

TYPE OF APPLICATION BEING APPLIED FOR (CHECK ONE)

- Individual License (requires insert form 1)
- Partnership License (requires insert form 2)
- Corporate License (requires insert form 3a & 3c)
- Limited Liability Company (requires form 3b & 3c)

**NAME OF PERSON OR FIRM ASSISTING WITH APPLICATION
 (commission will call this person with any questions we may have on this application)**

Name Derek L. Mitchell Phone number: 308-324-6909

Firm Name Derek L. Mitchell P.C.

PREMISE INFORMATION

Trade Name (doing business as) "K" Liquors

Street Address #1 200 East 4th

Street Address #2 _____

City Lexington

County Dawson

Zip Code 68850

Premise Telephone number 308-651-0061

Is this location inside the city/village corporate limits: YES NO

Mail address (where you want receipt of mail from the commission)

Name Karina Lupercio

Street Address #1 1007 N. Jackson

Street Address #2 _____

City Lexington

State NE

Zip Code 68850

DESCRIPTION AND DIAGRAM OF THE STRUCTURE TO BE LICENSED

In the space provided or on an attachment draw the area to be licensed. This should include storage areas, basement, sales areas and areas where consumption or sales of alcohol will take place. If only a portion of the building is to be covered by the license, you must still include dimensions (length x width) of the licensed area as well as the dimensions of the entire building in situations. No blue prints please. Be sure to indicate the direction north and number of floors of the building.

**For on-premise consumption liquor licenses minimum standards must be met by providing at least two restrooms

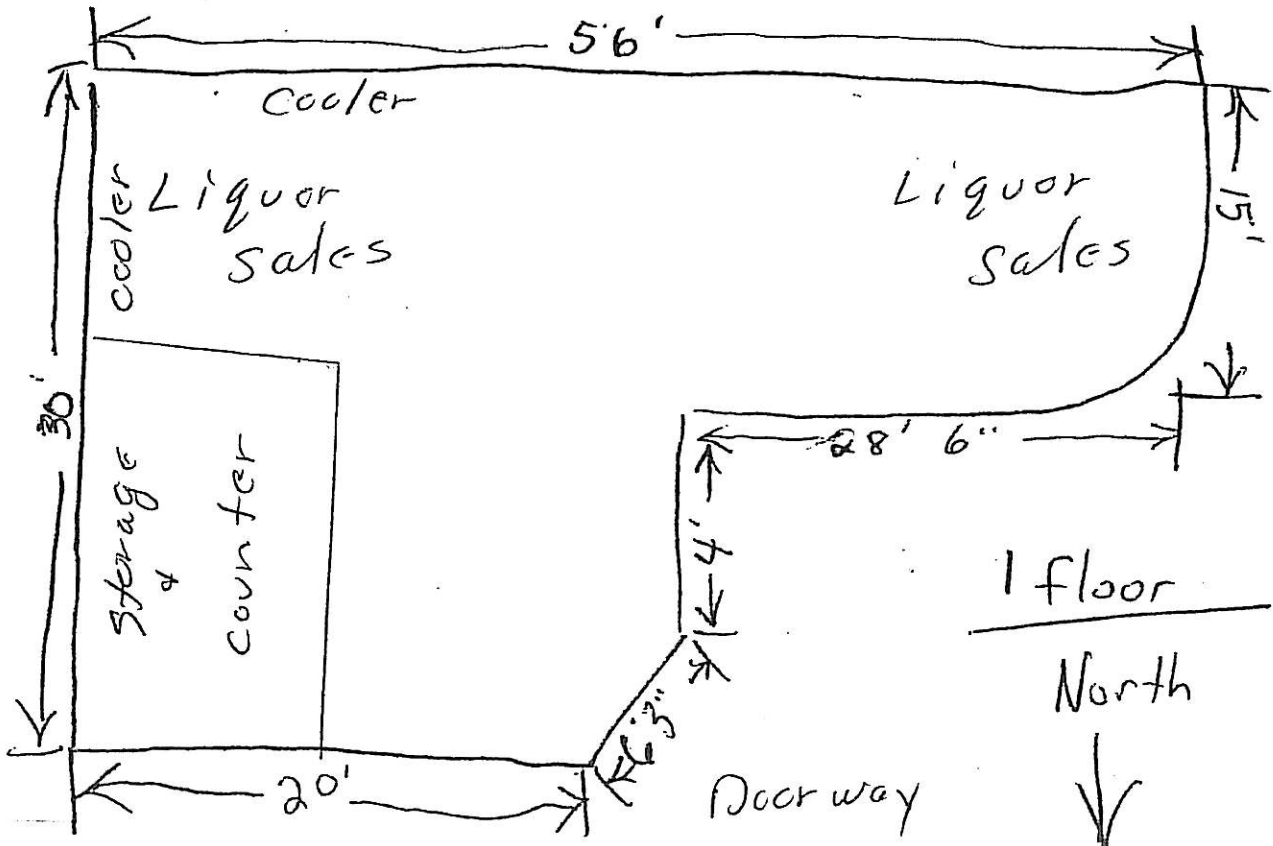

APPLICANT INFORMATION

1. READ CAREFULLY. ANSWER COMPLETELY AND ACCURATELY.

Has anyone who is a party to this application, or their spouse, EVER been convicted of or plead guilty to any charge. Charge means any charge alleging a felony, misdemeanor, violation of a federal or state law; a violation of a local law, ordinance or resolution. List the nature of the charge, where the charge occurred and the year and month of the conviction or plea. Also list any charges pending at the time of this application. If more than one party, please list charges by each individual's name.

YES NO

If yes, please explain below or attach a separate page.

Attached

2. Are you buying the business and/or assets of a licensee?

YES NO

If yes, give name of business and license number CK Liquors - expired licensee-unk. number

a) Submit a copy of the sales agreement including a list of the furniture, fixtures and equipment.

b) Include a list of alcohol being purchased, list the name brand, container size and how many?

Attached

3. Are you filing a temporary agency agreement whereby current licensee allows you to operate on their license?

YES NO

If yes, attach temporary agency agreement form and signature card from the bank.

This agreement is not effective until you receive your three (3) digit ID number from the Commission.

4. Are you borrowing any money from any source to establish and/or operate the business?

YES NO

If yes, list the lender Pinnacle Bank/ 410 N. Washington/Lexington, NE 68850

5. Will any person or entity other than applicant be entitled to a share of the profits of this business?

YES NO

If yes, explain. All involved persons must be disclosed on application.

6. Will any of the furniture, fixtures and equipment to be used in this business be owned by others?

YES NO

If yes, list such items and the owner.

7. Will any person(s) other than named in this application have any direct or indirect ownership or control of the business?

YES NO

If yes, explain.

No silent partners

RECEIVED
MAY 14 2008
NEBRASKA LIQUOR
CONTROL COMMISSION

Criminal Record for Jonathan Lupercio- not a part of license/Spousal Affidavit signed.

- 1) Curfew Violation/3-29-01/Lexington, NE/\$50.00 fine
- 2) 2nd Deg. Assault/12-03-2001/Lexington, NE/ 120 days jail
- 3) Driving Under Suspension/4-05-2010/Lexington, NE/\$100.00 fine
- 4) Driving Under Suspension/02-02-2006/Lincoln, NE/ \$100.00 fine
- 5) Poss. Drug Paraphernalia/02-27-2006/Lincoln, NE/ \$100.00 fine
- 6) Driving Under Suspension/03-29-2006/Lincoln, NE/\$100.00 fine
- 7) No fishing permit/09-30-2006/Lincoln, NE/ \$75.00 fine
- 8) Driving Under Suspension/01-15-2007/Lincoln, NE/ \$100.00 fine
- 9) Driving Under Suspension/12-03-2006/Lincoln, NE/\$100.00 fine
- 10) Attempted poss. Firearm by felon/10-26-2002/Lexington, NE/ probation 24 months

8. Are you premises to be licensed within 150 feet of a church, school, hospital, home for the aged or indigent persons or for veterans, their wives, children, or within 300 feet of a college or university campus?

YES NO

If yes, list the name of such institution and where it is located in relation to the premises (Neb. Rev. Stat. 53-177)

9. Is anyone listed on this application a law enforcement officer?

YES NO

If yes, list the person, the law enforcement agency involved and the person's exact duties

10. List the primary bank and/or financial institution (branch if applicable) to be utilized by the business and the individual(s) who will be authorized to write checks and/or withdrawals on accounts at the institution.

Pinnacle Bank/410 N. Washington/Lexington, NE 68850

11. List all past and present liquor licenses held in Nebraska or any other state by any person named in this application. Include license holder name, location of license and license number. Also list reason for termination of any license(s) previously held.

12. List the training and/or experience (when and where) of the person(s) making application. Those persons required are listed as followed:

- a) Individual, applicant only (no spouse)
- b) Partnership, all partners (no spouses)
- c) Corporation, manager only (no spouse)
- d) Limited Liability Company, manager only (no spouse)

Name:	Date:	Where:
Waitress	2008	Premier Night Club-Lexington, NE

13. If the property for which this license is sought is owned, submit a copy of the deed, or proof of ownership. If leased, submit a copy of the lease covering the entire license year. Documents must show title or lease held in name of applicant as owner or lessee in the individual(s) or corporate name for which the application is being filed.

Lease: expiration date 06-1-2011

Deed

Purchase Agreement

14. When do you intend to open for business? approval of license

15. What will be the main nature of business? off site liquor sales

16. What are the anticipated hours of operation? 0800 A.M. to 12:00 midnight

17. List the principal residence(s) for the past 10 years for all persons required to sign, including spouses. If necessary attach a separate sheet.

RESIDENCES FOR THE PAST 10 YEARS, APPLICANT AND SPOUSE MUST COMPLETE					
APPLICANT: CITY & STATE	YEAR		SPOUSE: CITY & STATE	YEAR	
	FROM	TO		FROM	TO
Lexington, NE	1997	2004	Lexington, NE	1997	2004
Lincoln, NE	2004	2009	Lincoln, NE	2004	2009
Lexington, NE	2009	present	Lexington, NE	2009	present

The undersigned applicant(s) hereby consent(s) to an investigation of his/her background investigation and release present and future records of every kind and description including police records, tax records (State and Federal), and bank or lending institution records, and said applicant(s) and spouse(s) waive(s) any right or causes of action that said applicant(s) or spouse(s) may have against the Nebraska Liquor Control Commission, the Nebraska State Patrol, and any other individual disclosing or releasing said information. Any documents or records for the proposed business or for any partner or stockholder that are needed in furtherance of the application investigation of any other investigation shall be supplied immediately upon demand to the Nebraska Liquor Control Commission or the Nebraska State Patrol. The undersigned understand and acknowledge that any license issued, based on the information submitted in this application, is subject to cancellation if the information contained herein is incomplete, inaccurate or fraudulent.

Individual applicants agree to supervise in person the management and operation of the business and that they will operate the business authorized by the license for themselves and not as an agent for any other person or entity. Corporate applicants agree the approved manager will superintend in person the management and operation of the business. Partnership applicants agree one partner shall superintend the management and operation of the business. All applicants agree to operate the licensed business within all applicable laws, rules regulations, and ordinances and to cooperate fully with any authorized agent of the Nebraska Liquor Control Commission.

Must be signed in the presence of a notary public by applicant(s) and spouse(s). If partnership or LLC (Limited Liability Company), all partners, members and spouses must sign. If corporation all officers, directors, stockholders (holding over 25% of stock and spouses). Full (birth) names only, no initials.

Karina Lupercio

 Signature of Applicant

Jonathan Lupercio

 Signature of Spouse

 Signature of Applicant

 Signature of Spouse

 Signature of Applicant

 Signature of Spouse

 Signature of Applicant

 Signature of Spouse

 Signature of Applicant

 Signature of Spouse

State of Nebraska
 County of Dawson

County of Dawson

The foregoing instrument was acknowledged before me this May 11, 2010 by

The foregoing instrument was acknowledged before me this May 11, 2010 by

Karina Lupercio

Jonathan Lupercio

Derek Mitchell

 Notary Public signature

Derek Mitchell

 Notary Public signature

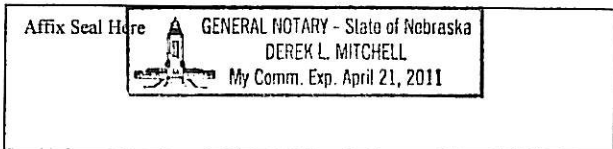
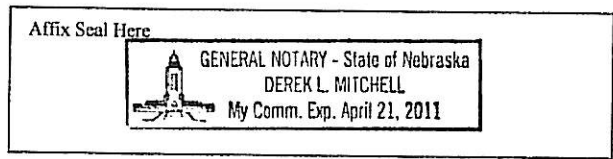

in compliance with the ADA, this manager insert form 3c is available in other formats for persons with disabilities. A ten day advance period is required in writing to produce the alternate format.

**APPLICATION FOR LIQUOR LICENSE
INDIVIDUAL
INSERT – FORM 1**

Office Use

NEBRASKA LIQUOR CONTROL COMMISSION
301 CENTENNIAL MALL SOUTH
PO BOX 95046
LINCOLN, NE 68509-5046
PHONE: (402) 471-2571
FAX: (402) 471-2814
Website: www.lcc.ne.gov

Individual applicants, including spouse, are required to adhere to the following requirements

- 1) **Must be a citizen of the United States**
- 2) **Must be a Nebraska resident (Chapter 2 – 006)**
- 3) **Must provide a copy of their certified birth certificate or INS papers**
- 4) **Must submit their fingerprints (2 cards per person)**
- 5) **Must sign the signature page of the Application for License form**
- 6) **Applicant may be required to take a training course**

Name of individual applicant who will hold license

Last Name: LUPERICO
First Name: KARINA MI: M.
Home Address: 1007 N JACKSON City: LEXINGTON Zip Code: 68850
Social Security Number: 615-16-0670 Date of Birth: 11-18-1985
Home Telephone Number: 308-651-0061
Drivers License Number: H12920817 State: NE

Are you married? (Please note if the above listed individual is separated, etc. spouse's information is still required to be listed below)

YES NO If yes, provide your spouse's information below

Spouses Last Name: LUPERICIO
Spouses First Name: JONATHAN MI: A.
Social Security Number: 546-85-7943 Date of Birth: 02-08-1985
Drivers License Number: H12852333 State: NE

In compliance with the ADA, this individual insert form 1 is available in other formats for person with disabilities.
A ten day advance period is required in writing to produce the alternate format.

**SPOUSAL AFFIDAVIT OF
NON PARTICIPATION INSERT**

NEBRASKA LIQUOR CONTROL COMMISSION
301 CENTENNIAL MALL SOUTH
PO BOX 95046
LINCOLN, NE 68509-5046
PHONE: (402) 471-2571
FAX: (402) 471-2814
Website: www.lcc.ne.gov

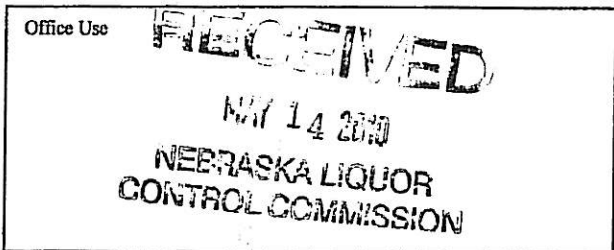

I acknowledge that I am the spouse of a liquor license holder. My signature below confirms that I will have not have any interest, directly or indirectly in the operation or profit of the business (§53-125(13)) of the Liquor Control Act. I will not tend bar, make sales, serve patrons, stock shelves, write checks, sign invoices or represent myself as the owner or in any way participate in the day to day operations of this business in any capacity. I understand my fingerprint will not be required; however, I am obligated to sign and disclose any information on all applications needed to process this application.

[Signature]
Signature of spouse asking for waiver
(Spouse of individual listed below)

Jonathan A. Lupercio
Printed name of spouse asking for waiver

State of Nebraska

County of Dawson

4-29-2010
date

The foregoing instrument was acknowledged before me this
Jonathan A. Lupercio
by _____
name of person acknowledged

[Signature]
Notary Public signature

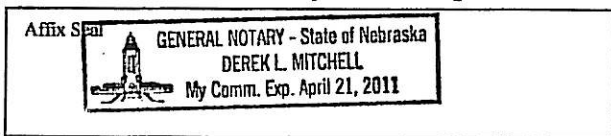

I acknowledge that I am the spouse of the above listed individual. I understand that my spouse and I are responsible for compliance with the conditions set out above. If it is determined that the above individual has violated (§53-125(13)) the Commission may cancel or revoke the liquor license.

[Signature]
Signature of individual involved with application
(Spouse of individual listed above)

Karina A. Lupercio
Printed name of applying individual

State of Nebraska

County of Dawson

4-29-2010
date

The foregoing instrument was acknowledged before me this
Karina M. Lupercio
by _____
name of person acknowledged

[Signature]
Notary Public signature

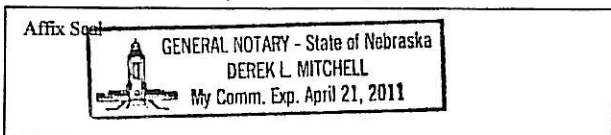

In compliance with the ADA, this spousal affidavit of non participation is available in other formats for persons with disabilities. A ten day advance period is requested in writing to produce the alternate format.