

ORDINANCE NO. _____

AN ORDINANCE TO REZONE BLOCK 1-7, NORTHWEST THIRD ADDITION, TO R-1 SINGLE FAMILY RESIDENTIAL DISTRICT; TO REZONE BLOCK 8, NORTHWEST THIRD ADDITION TO R-3, MULTI-FAMILY RESIDENTIAL; TO REPEAL ALL ORDINANCES OR SECTIONS OF ORDINANCES IN CONFLICT HEREWITH; TO PROVIDE FOR AN EFFECTIVE DATE AND FOR PUBLICATION IN PAMPHLET FORM.

BE IT ORDAINED BY THE MAYOR AND COUNCIL OF THE CITY OF LEXINGTON, NEBRASKA AS FOLLOWS:

Section 1. That the following described property, to-wit:

Blocks 1-7, Northwest Third Addition to the City of Lexington, Dawson County, Nebraska;

Is hereby rezoned from various districts to R-1 Single Family Residential District.

Section 2. That the following described property, to-wit:

Block 8, Northwest Third Addition to the City of Lexington, Dawson County, Nebraska;

Is hereby rezoned from various districts to R-3 Multi-Family Residential District.

Section 3. That all ordinances or sections of ordinances in conflict herewith are hereby repealed.

Section 4. This ordinance shall be published in pamphlet form and take effect as provided by law.

PASSED AND APPROVED this ____ day of October, 2009.

CITY OF LEXINGTON, NEBRASKA

BY: _____
Mayor

ATTEST:

Deputy City Clerk

Administrative Use Only

Date Submitted _____
Filing Fee \$100.00 _____
Cert. Of Ownership _____
Date Sign Posted _____

Case Number _____
Accepted By _____
Date Advertised _____
Date of Public Hearing _____

APPLICATION FOR REZONING

CITY OF LEXINGTON

*For an amendment to the zoning map, items 1 through 12 must be filled out completely before acceptance of this application for processing.

1. Property Owner's Name City of Lexington and Greater Lexington Corporation
2. Property Owner's Address 406 E. 7th Street, Lexington, NE 68850
3. Telephone Number (Home) N/A (Work) 324-2341
4. Developer's Name SAME
5. Developer's Address _____
6. Telephone Number (Home) _____ (Work) _____
7. Present Use of Subject Property Agriculture
8. Proposed Use of Subject Property Residential Development
9. Present Zoning A-1, R-1, R-3 Requested Zoning Blks 1-7 - R-1, Block 8 - R-3
10. Legal Description of Property Requested to be Rezoned _____
Northwest Third Addition
- Approximate Street Address and Location Northwest of 18th & Erie Street intersection
11. Area of Subject Property, Square Feet and/or Acres ± 39.02 Ac.
12. Characteristics of Adjacent Properties (including zoning and actual use)
 North: A-1 & A-2 South: R-1
 East: R-1 & RP-3 West: A-1

The following information must be submitted at the time of application:

- Application Fee Vicinity Map
- Justification of Rezoning Written Statement of Authorization from all
- Blueline copies of site plan Property Owners
- Reduced copy of site plan

I/We, the undersigned, do hereby acknowledge that I/We do agree with the provisions and requirements for an application for rezoning as described above. I/We the undersigned do hereby agree to allow City of Lexington employees or agents working for the City of Lexington to enter the above referenced property as it pertains to this application.

City of Lexington
Signature of Owner

City of Lexington
Signature of Applicant

By: Joe Pappalardo

By: Joe Pappalardo

and on behalf of Greater Lexington Corporation.

NORTHWEST THIRD ADDITION

A REPLAT OF PART OF LOT 1, BLOCK ONE, ALL OF LOT 1, BLOCK TWO, AND PART OF LOT 1 BLOCK THREE, NORTHWEST SECOND ADDITION, AND PART OF BLOCK 2, PAULSEN'S FIRST ADDITION, BOTH IN THE CITY OF LEXINGTON, DAWSON COUNTY, NEBRASKA

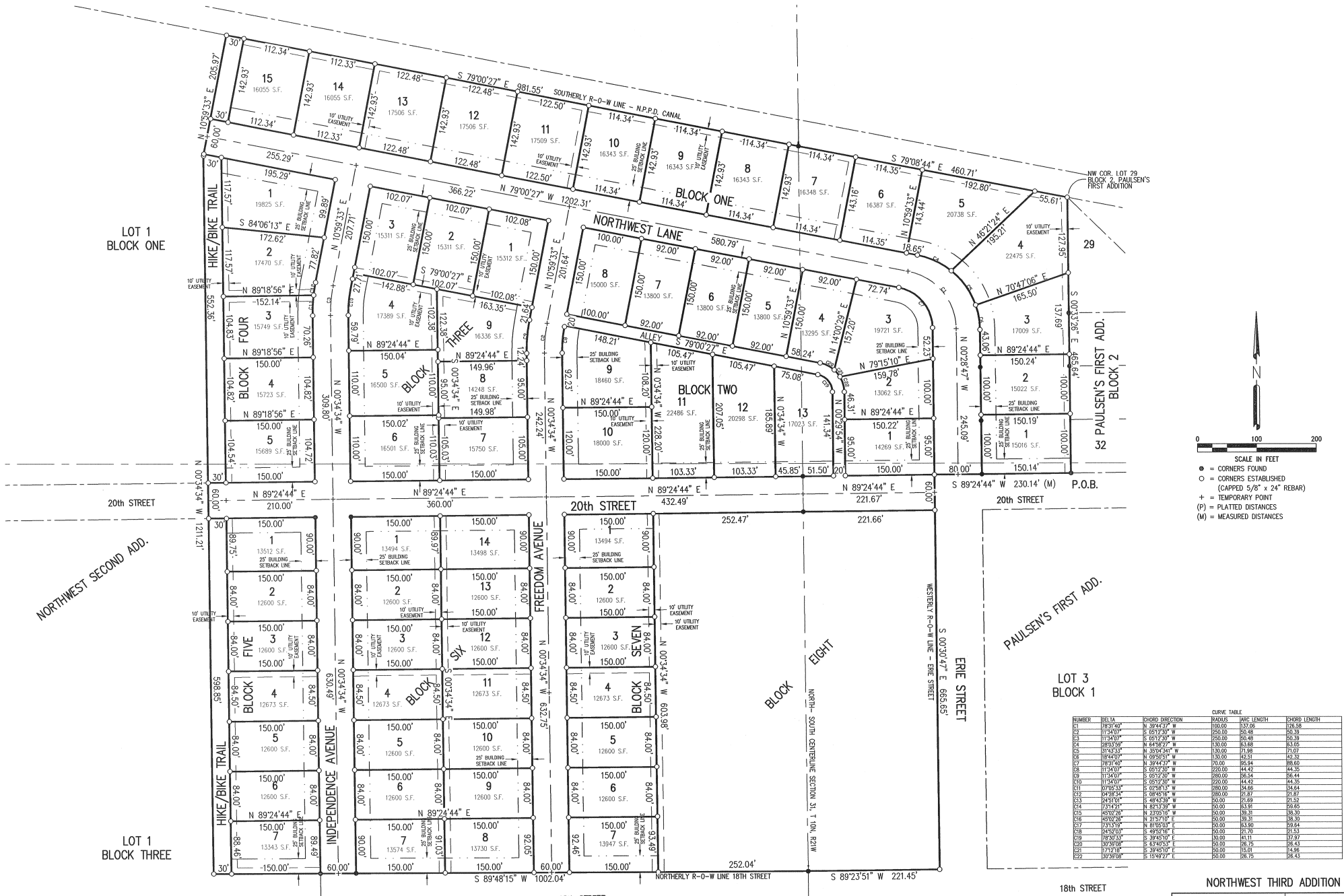

N

0 100 200

SCALE IN FEET

- = CORNERS FOUND
- = CORNERS ESTABLISHED (CAPPED 5/8" x 24" REBAR)
- + = TEMPORARY POINT
- (P) = PLATTED DISTANCES
- (M) = MEASURED DISTANCES

NUMBER	BELTA	CHORD DIRECTION	RADIUS	ARC LENGTH	CHORD LENGTH
001	113440	N 394452° W	150.00	153.86	153.86
002	113440	S 051250° W	150.00	50.48	50.39
003	113440	S 051250° W	150.00	50.48	50.39
004	285550	N 843827° W	150.00	53.86	81.06
005	314333	N 350434° W	150.00	71.98	71.07
006	118400	N 025200° W	150.00	162.51	162.30
007	118340	N 394452° W	150.00	153.86	153.86
008	113440	S 051250° W	150.00	50.48	50.39
009	113440	S 051250° W	150.00	50.48	50.39
010	285550	N 843827° W	150.00	53.86	81.06
011	314333	N 350434° W	150.00	71.98	71.07
012	118400	N 025200° W	150.00	162.51	162.30
013	118340	N 394452° W	150.00	153.86	153.86
014	113440	S 051250° W	150.00	50.48	50.39
015	113440	S 051250° W	150.00	50.48	50.39
016	285550	N 843827° W	150.00	53.86	81.06
017	314333	N 350434° W	150.00	71.98	71.07
018	118400	N 025200° W	150.00	162.51	162.30
019	118340	N 394452° W	150.00	153.86	153.86
020	113440	S 051250° W	150.00	50.48	50.39
021	113440	S 051250° W	150.00	50.48	50.39
022	285550	N 843827° W	150.00	53.86	81.06
023	314333	N 350434° W	150.00	71.98	71.07
024	118400	N 025200° W	150.00	162.51	162.30
025	118340	N 394452° W	150.00	153.86	153.86

SEPT 15, 2009 11:53:06 ©:Project\K27127-01-084-06 NW Addition\2009 NW 3rd Add Report\PLAT-01.dwg

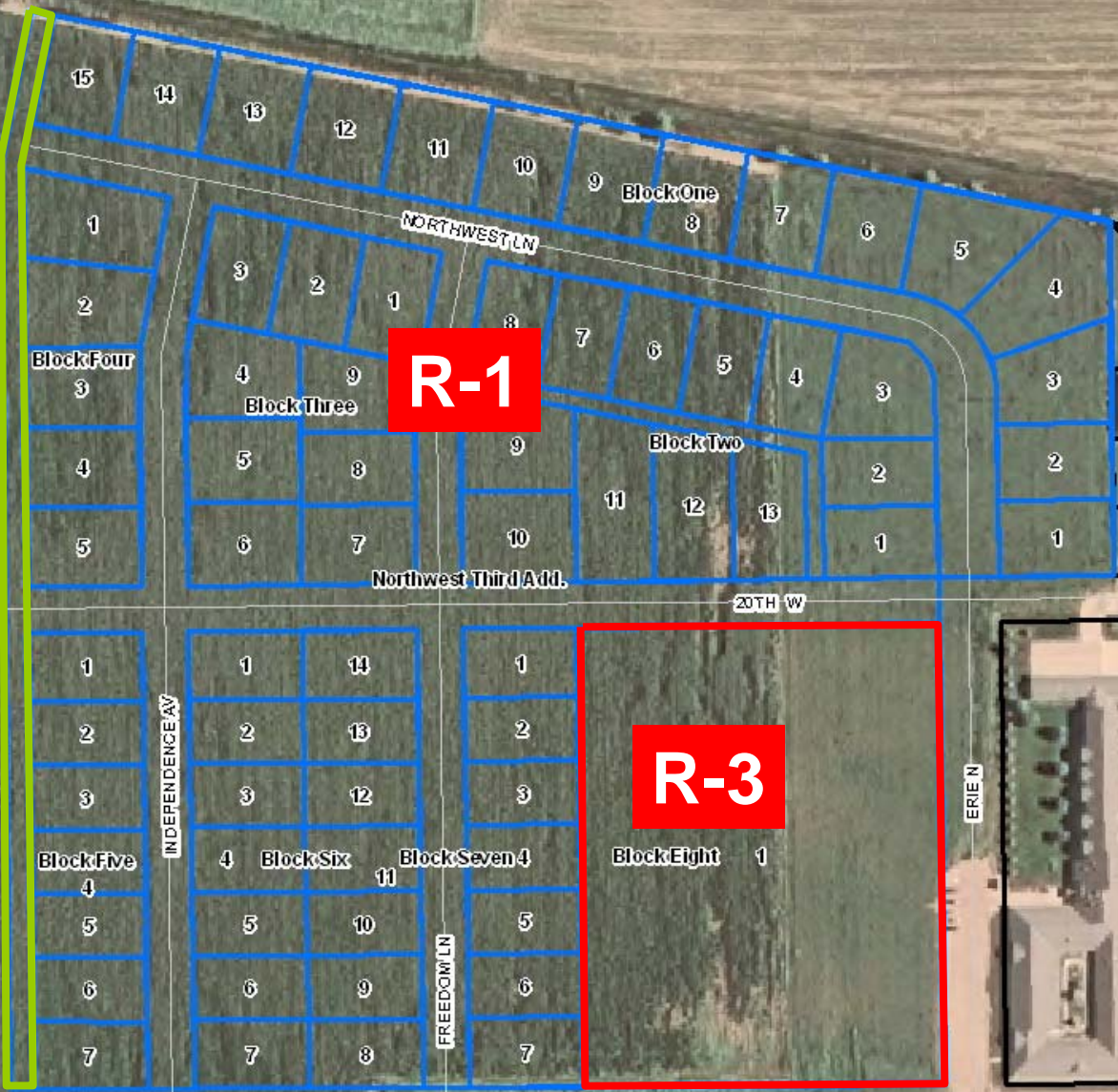

A-1

R-1

R-3

RP-3

R-1

