

RESOLUTION NO. 08-

RESOLUTION OF THE CITY OF LEXINGTON ACCEPTING THE GIFT OF REAL ESTATE FROM THE HAROLD KIRKPATRICK FAMILY.

WHEREAS, the City of Lexington has received a deed from Nancy Wright, Gary Wright, Kathy Boldt and Gary Boldt, representing a gift on behalf of the Harold Kirkpatrick family of the following described real estate, to-wit:

Lot 5, Block 2, Replat of Kirkpatrick's Addition to the City of Lexington, Dawson County, Nebraska.

Lots 1 and 4 and all that part of Lots 2 and 3, not a part of the Replat of Kirk'atrick's Addition, all in Block 1, Kirkpatrick's Addition to theCity of Lexington, Dawson County, Nebraska.

Lots 2 and 3, Block 2, Kirkpatrick's Addition to the City of Lexington, Dawson County, Nebraska.

All that part of Lots 1 and 4, Block 2, Kirkpatrick's Addition to the City of Lexington, Dawson County, Nebraska, lying west of the easterly boundary line of the land conveyed to Harold K. Kirkpatrick and Glenrose Kirkpatrick by the Dawson County Historical Society in the Corporation Corrective Quitclaim Deed recorded in Deed Book 130, Page 660.

All that part of Lot 5, in Tract "C" of the Subdivision of Section 5, in Township 9 North, Range 21, West of the 6th P.M., in the City of Lexington Dawson County, lying west of the easterly boundary line of the land conveyed to Harold K. Kirkpatrick and Glenrose Kirkpatrick by the Dawson County Historical Society in the Corporation Corrective Quitclaim Deed recorded in Deed Book 130, Page 660, except the North 420 feet thereof which was platted as a part of Kirkpatrick's Addition, and except the South 40 feet thereof condemned by the City of Lexington for a street as evidenced by the Report of Appraisers recorded in Miscellaneous Book 33, Page 760, and except that part which was platted as a part of Block 2, Replat of Kirkpatrick's Addition.

Lot 4, in Tract "C" of the Subdivision of Section 5, in Township 9 North, Range 21, West of the 6th P.M., in the City of Lexington Dawson County, except that part which was platted as a part of Block 1, Replat of Kirkpatrick's Addition,

WHEREAS, the governing body has determined that it is in the best interests of the City to acquire said real estate;

NOW, THEREFORE, BE IT RESOLVED BY THE MAYOR AND COUNCIL OF THE CITY OF LEXINGTON, DAWSON COUNTY, NEBRASKA, AS FOLLOWS:

That the gift of real estate from the Harold Kirkpatrick Family is hereby accepted, and that said real estate shall be dedicated to and used for park purposes in the City of Lexington, Nebraska;

Passed and approved this _____ day of January, 2008.

CITY OF LEXINGTON, NEBRASKA.

Mayor

ATTEST:

Deputy City Clerk



Persimmon Elementary

1104 1103 4103 1102 1103 1102 1103
1102 1103 4102 801 807 901 911
1100 609 4100 1101 807 901 911

11TH E 11TH E 11TH E 11TH E 11TH E 11TH E

1010 1008 1006 1004 1000
1007 1003 611

10TH E

912 908 906 904 902 900
909 907 905 903 901

9TH E

812 806 804 806 807
801 803 807 805 809

8TH E

708 706 506 708 311

7TH E

500 502 504 508 512

600 604 608 610 612

605



Lexington Aquatic Center

Memorial Park

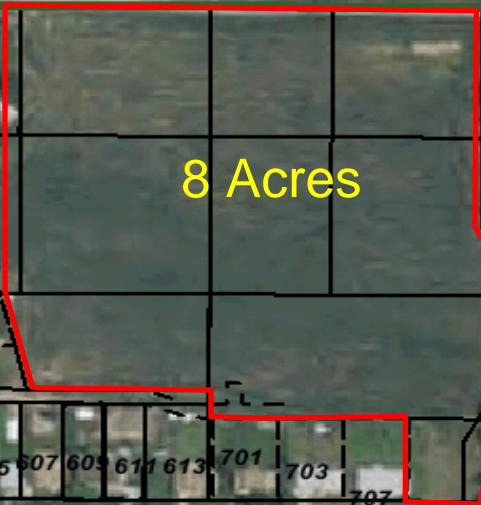

8 Acres



Dawson County Historical Society

805



1003

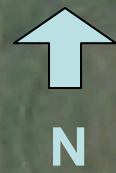

N