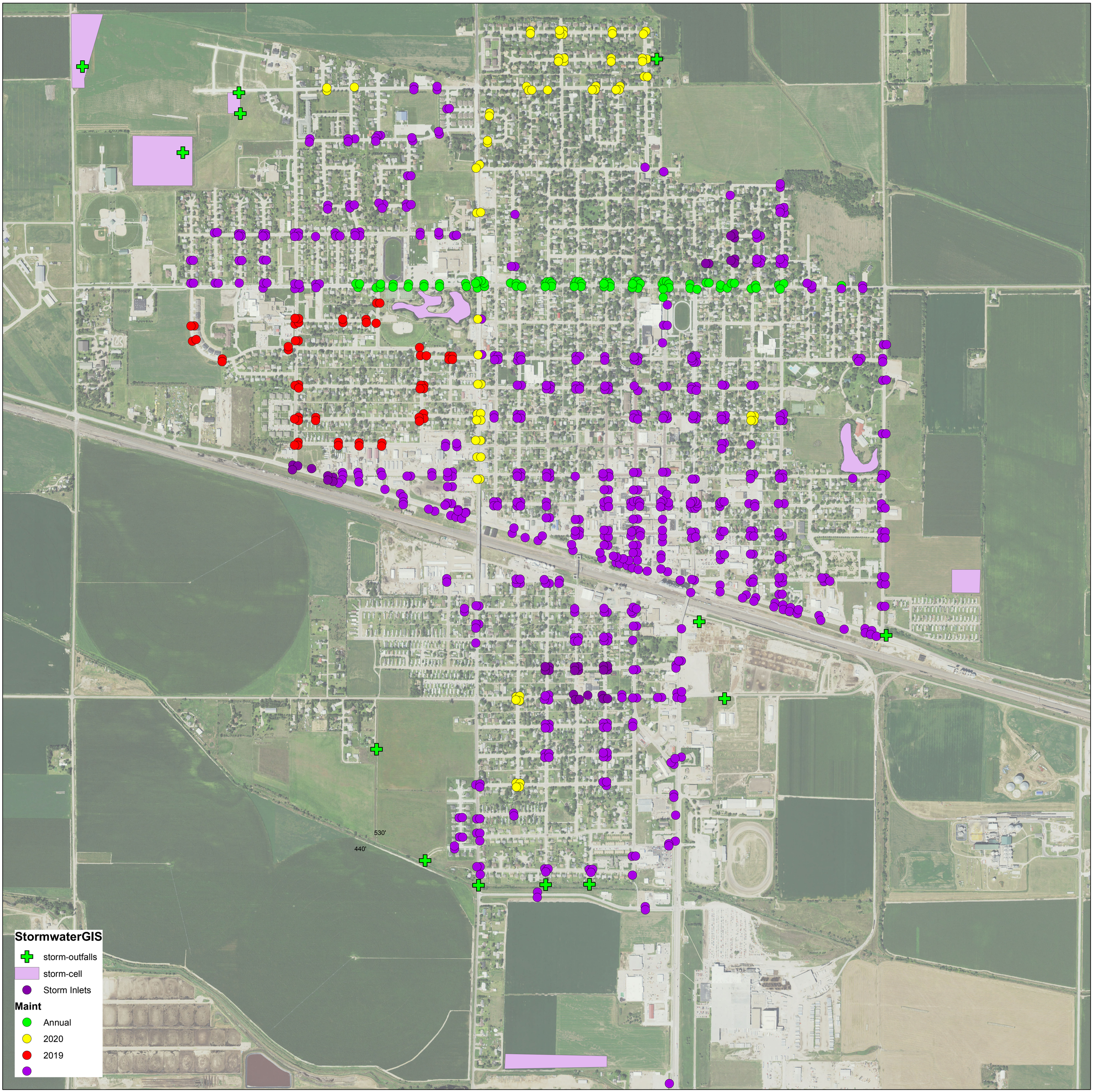
530'
440'
StormwaterGIS
storm-outfalls
storm-cell
Storm Inlets
Maint
Annual
2020
2019