

One and Six Year Street Improvement Program 2023

For

Lexington, Nebraska

M & A Project No. 127-A1-001

Prepared by:

**Chris A. Miller
Street Superintendent, S-1091**

Miller & Associates
Consulting Engineers, P.C.
1111 Central Avenue
Kearney, NE 68847-6833

(308) 234-6456 Telephone
(308) 234-1146 Facsimile
cmiller@miller-engineers.com

*** Proof of Publication ***

State of Nebraska)
County of Dawson) SS.

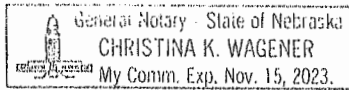

NOTICE OF PUBLIC HEARING
CITY OF LEXINGTON
NE
One- and Six-Year
Street Improvement
Program

The City of Lexington will hold a public hearing on Tuesday, December 13, 2022, at 5:30 P.M. in the City Hall, 406 East 7th Street, the purpose of which is to hear public comments of the One- and Six-Year Street Improvement Program for the City of Lexington, in strict accordance with Nebraska Law.

City of Lexington
Pamela Baruth
City Clerk
ZNEZ-Do3

CITY OF LEXINGTON

ACCTS PAYABLE PO BOX 70
LEXINGTON, NE 68850

ORDER NUMBER 1122552

Pat Tysdal, being first duly sworn on oath, says that he/she is employed by The LEXINGTON CLIPPER-HERALD, a newspaper published in Lexington, Nebraska, and personally knows that said newspaper is a legal twice weekly newspaper under the statutes of the state of Nebraska, having a bonafide circulation of over three hundred copies, has published in said county for more than fifty-two successive weeks prior to the first publication of the attached printed notice and is published in said office maintained in the city of Lexington, in said county, which said notice has been printed hereto and published on the dates listed below.

Section: Class Legals
Category: 0099 LEGALS
PUBLISHED ON: 12/03/2022

TOTAL AD COST: 32.40
FILED ON: 12/3/2022

Subscribed and sworn to before me on this 3 day of

December, 20 22

Christina K. Wagener
Notary Public

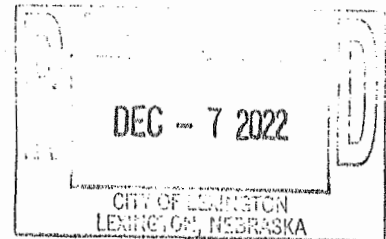

Fee: \$ _____
For court information only. (This is not an invoice. Please pay from statement/invoice when billed.)

RESOLUTION OF ADOPTION 2022-34

BE IT RESOLVED by the Mayor and City Council of Lexington, Nebraska that the attached One- and Six-Year Street Improvement Programs are hereby adopted by said City Council.

BE IT FURTHER RESOLVED, this Program was approved:

- Approved as presented
 Approved with the following changes:

Date: December 13, 2022.



Mayor

Attest:





City Clerk

Board of Public Roads Classifications and Standards
Form 11 Report of Previous Year
Highway or Street Improvement

Year Ending: December 31, 2022

Sheet 1 of 1

County:		City: <u>Lexington</u>			Village:	
PROJECT NUMBER	LENGTH (Nearest Tenth)	UNIT OF MEASURE	PROJECTED COST (Thousands)	CONTRACT PROJECT	OWN FORCES	DATE COMPLETED (Actual or Estimated)
M383(141)	0.2	Mile	*	X		12/22
M383(158)	0.2	Mile	529.0	X		6/22
M383(161)	0.1	Mile	*	X		12/22
M383(162)	0.1	Mile	150.0	X		8/22
M383(51)	NA	NA	73.1	X		3/22
M383(143A)	0.1	Mile	150.0	X		8/22
M383(146)	0.3	Mile	78.9	X		5/22
M383(154)	0.2	Mile	150.0	X		8/22
*Total Construction						
M383(141) & (161)			568.3			
Signature: <i>Chris Miller</i>	Title: <u>Street Superintendent, S-1091</u>			Date: <u>December 13, 2022</u>		

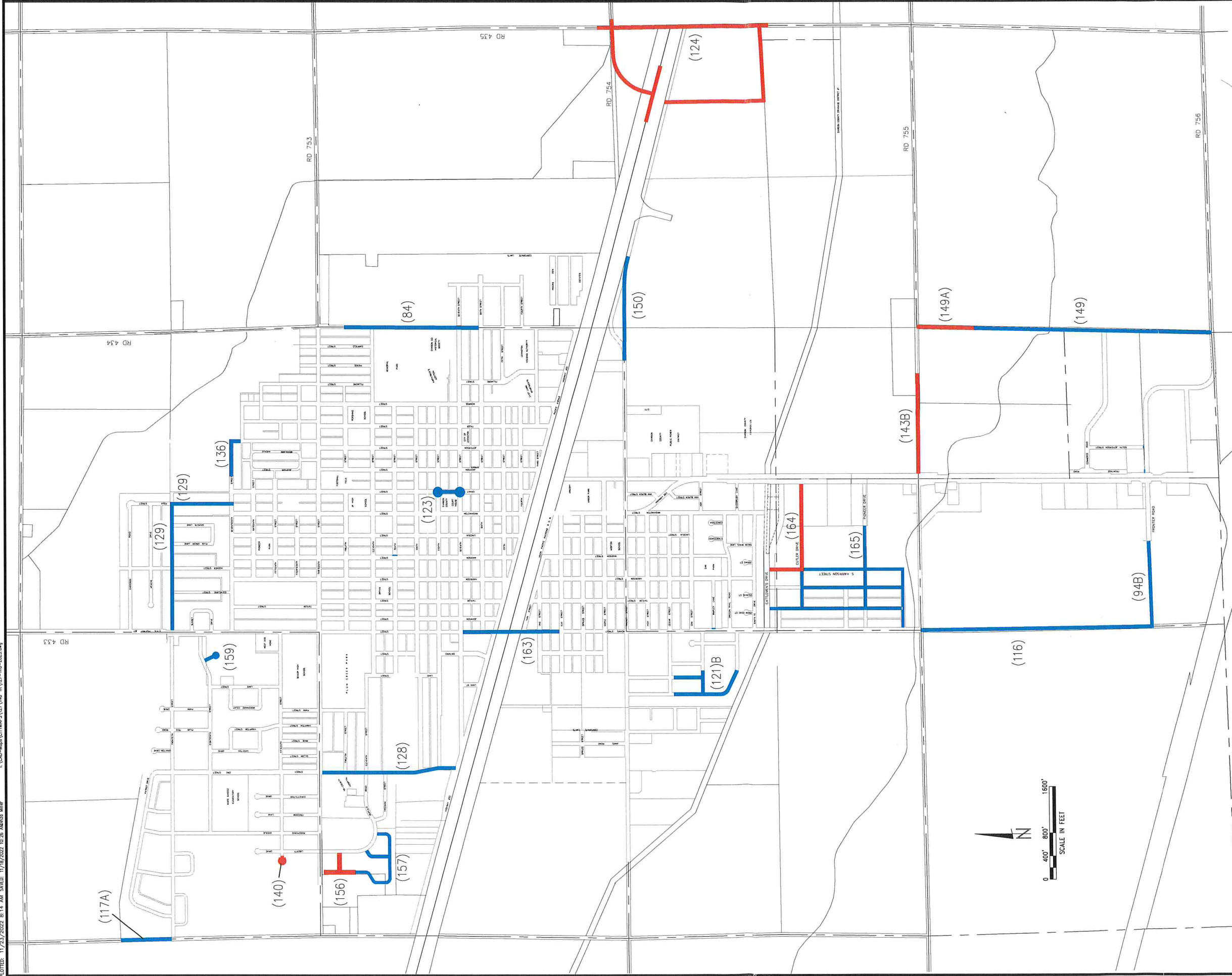

CITY OF LEXINGTON ONE AND SIX YEAR IMPROVEMENT PLAN 2023 THRU 2028

LEGEND

- PROJECTS IN THE ONE YEAR PLAN
- PROJECTS IN THE SIX YEAR PLAN

ADDITIONAL PROJECTS IN THE PLAN

- (98) – MISCELLANEOUS PANEL REPLACEMENT PROJECTS
- (99) – MISCELLANEOUS SIDEWALK HANDICAP SIDEWALK IMPROVEMENTS
- (109) – MISCELLANEOUS HIKE/BIKE TRAILS AROUND THE COMMUNITY

Board of Public Roads Classifications and Standards
Form 8 Summary of One-Year Plan

Year Ending: December 31, 2023

Sheet 1 of 1

County:		City: Lexington		Village:	
PRIORITY NUMBER	PROJECT NUMBER	LENGTH (Nearest Tenth)	UNIT OF MEASURE	ESTIMATED COST (Thousands)	REMARKS
1	M383(124)	0.5	Mile	10,000.0	
2	M383(98)	NA		500.0	
3	M383(99)	NA		500.0	
4	M383(109)	NA		1,000.0	
5	M383(156)	0.2	Mile	300.0	
6	M383(149A)	0.2	Mile	300.0	
7	M383(140)	0.1	Mile	30.0	
8	M383(164)	0.4	Mile	700.0	
9	M383(143B)	0.3	Mile	75.0	
Signature: <i>Chris Miller</i>		Title: Street Superintendent, S-1091		Date: December 13, 2022	

Board of Public Roads Classifications and Standards
Form 7 One- and Six-Year Plan
Highway or Street Improvement Project

County:	City: <u>Lexington</u>	Village:
---------	------------------------	----------

Location Description:
 UP Railroad intersection of U.S. Highway 30 and County Road 435 including 1200' north and south of the Highway.

Existing Surface Type and Structures: *(Such as dirt, gravel, asphalt, concrete, culvert, or bridge)*
 Asphalt

Average Daily Traffic: 2009 = <u>1600</u> , 2029 = <u> </u>	Classification Type: <i>(As shown on Functional Classification Map)</i> Local
---	--

PROPOSED IMPROVEMENT

Design Standard Number: Asphalt	Surfacing	Thickness: 6"	Width: 24'
------------------------------------	------------------	------------------	---------------

<input checked="" type="checkbox"/> Grading	<input checked="" type="checkbox"/> Concrete	<input checked="" type="checkbox"/> Right of Way	<input checked="" type="checkbox"/> Lighting
<input type="checkbox"/> Aggregate	<input checked="" type="checkbox"/> Curb & Gutter	<input checked="" type="checkbox"/> Utility Adjustments	<input type="checkbox"/>
<input type="checkbox"/> Armor Coat	<input checked="" type="checkbox"/> Drainage Structures	<input checked="" type="checkbox"/> Fencing	<input type="checkbox"/>
<input checked="" type="checkbox"/> Asphalt	<input checked="" type="checkbox"/> Erosion Control	<input type="checkbox"/> Sidewalks	<input type="checkbox"/>

Bridge to Remain in Place	Roadway Width:	Length:	Type:
New Bridge	Roadway Width:	Length:	Type:
Box Culvert	Span:	Rise:	Length: Type:
Culvert	Diameter:	Length:	Type:

Bridges and Culverts Sized Yes N/A Hydraulic Analysis Pending

Other Construction Features:
 Construct a grade separation structure on Road 435 over U.S. Highway 30 and the UP Railroad

ESTIMATED COST <i>(in Thousands)</i>	★ COUNTY	★ CITY	★ STATE	★ FEDERAL	★ OTHER	TOTAL
★ OPTIONAL	5,000	5,000				10,000

Project Length: <i>(Nearest Tenth, State Unit of Measure)</i> 0.5 Mile	Project No.: M383(124)
---	---------------------------

Signature:	Title: Street Superintendent	Date: December 13, 2022
------------	---------------------------------	----------------------------

Board of Public Roads Classifications and Standards
Form 7 One- and Six-Year Plan
Highway or Street Improvement Project

County:	City: <u>Lexington</u>	Village:
---------	------------------------	----------

Location Description:
The City would like to replace some concrete panels which are experiencing surface spalling and deterioration.

Existing Surface Type and Structures: *(Such as dirt, gravel, asphalt, concrete, culvert, or bridge)*
Concrete

Average Daily Traffic: 2009 = NA, 2029 = NA	Classification Type: <i>(As shown on Functional Classification Map)</i>
---	---

PROPOSED IMPROVEMENT

Design Standard Number:	Surfacing	Thickness:	Width:
-------------------------	------------------	------------	--------

<input type="checkbox"/> Grading	<input checked="" type="checkbox"/> Concrete	<input checked="" type="checkbox"/> Right of Way	<input checked="" type="checkbox"/> Lighting
<input type="checkbox"/> Aggregate	<input type="checkbox"/> Curb & Gutter	<input type="checkbox"/> Utility Adjustments	<input type="checkbox"/>
<input type="checkbox"/> Armor Coat	<input type="checkbox"/> Drainage Structures	<input type="checkbox"/> Fencing	<input type="checkbox"/>
<input type="checkbox"/> Asphalt	<input type="checkbox"/> Erosion Control	<input type="checkbox"/> Sidewalks	<input type="checkbox"/>

Bridge to Remain in Place	Roadway Width:	Length:	Type:
New Bridge	Roadway Width:	Length:	Type:
Box Culvert	Span:	Rise:	Length: Type:
Culvert	Diameter:	Length:	Type:

Bridges and Culverts Sized Yes N/A Hydraulic Analysis Pending

Other Construction Features:
Location of panel replacements have not been determined

ESTIMATED COST <i>(in Thousands)</i>	★ COUNTY	★ CITY	★ STATE	★ FEDERAL	★ OTHER	TOTAL
★ OPTIONAL		500.0				500.0

Project Length: <i>(Nearest Tenth, State Unit of Measure)</i> NA	Project No.: M383(98)
---	--------------------------

Signature:	Title: Street Superintendent	Date: February 24, 2015
------------	---------------------------------	----------------------------

Board of Public Roads Classifications and Standards
Form 7 One- and Six-Year Plan
Highway or Street Improvement Project

County:	City: <u>Lexington</u>	Village:
---------	------------------------	----------

Location Description:
 The City would like to construct additional handicap access sidewalk ramps at various locations in the community adjacent to high pedestrian traffic areas such as the downtown area schools, library, City offices, etc.

Existing Surface Type and Structures: *(Such as dirt, gravel, asphalt, concrete, culvert, or bridge)*
 NA

Average Daily Traffic: 2009 = <u>NA</u> , 2029 = <u>NA</u>	Classification Type: <i>(As shown on Functional Classification Map)</i>
---	---

PROPOSED IMPROVEMENT

Design Standard Number:	Surfacing	Thickness:	Width:
-------------------------	------------------	------------	--------

- | | | | |
|-------------------------------------|---|---|-----------------------------------|
| <input type="checkbox"/> Grading | <input type="checkbox"/> Concrete | <input type="checkbox"/> Right of Way | <input type="checkbox"/> Lighting |
| <input type="checkbox"/> Aggregate | <input checked="" type="checkbox"/> Curb & Gutter | <input type="checkbox"/> Utility Adjustments | <input type="checkbox"/> |
| <input type="checkbox"/> Armor Coat | <input type="checkbox"/> Drainage Structures | <input type="checkbox"/> Fencing | <input type="checkbox"/> |
| <input type="checkbox"/> Asphalt | <input type="checkbox"/> Erosion Control | <input checked="" type="checkbox"/> Sidewalks | <input type="checkbox"/> |

Bridge to Remain in Place	Roadway Width:	Length:	Type:
New Bridge	Roadway Width:	Length:	Type:
Box Culvert	Span:	Rise:	Length: Type:
Culvert	Diameter:	Length:	Type:

Bridges and Culverts Sized Yes N/A Hydraulic Analysis Pending

Other Construction Features:
 Location of sidewalk ramps have not been determined.

ESTIMATED COST <i>(in Thousands)</i>	★ COUNTY	★ CITY	★ STATE	★ FEDERAL	★ OTHER	TOTAL
★ OPTIONAL		500.0				500.0

Project Length: <i>(Nearest Tenth, State Unit of Measure)</i> NA	Project No.: M383(99)
---	--------------------------

Signature: <u>Chris Miller</u>	Title: Street Superintendent	Date: February 24, 2015
--------------------------------	---------------------------------	----------------------------

Board of Public Roads Classifications and Standards
Form 7 One- and Six-Year Plan
Highway or Street Improvement Project

County:	City: Lexington	Village:
---------	------------------------	----------

Location Description:
 The City would propose to construct various hike/bike trails to connect parks and recreation areas with other public oriented locations within the City.

Existing Surface Type and Structures: *(Such as dirt, gravel, asphalt, concrete, culvert, or bridge)*
 NA

Average Daily Traffic: 2009 = NA, 2029 = NA	Classification Type: <i>(As shown on Functional Classification Map)</i>
---	---

PROPOSED IMPROVEMENT

Design Standard Number:	Surfacing	Thickness:	Width:
-------------------------	------------------	------------	--------

<input type="checkbox"/> Grading	<input checked="" type="checkbox"/> Concrete	<input type="checkbox"/> Right of Way	<input type="checkbox"/> Lighting
<input type="checkbox"/> Aggregate	<input type="checkbox"/> Curb & Gutter	<input type="checkbox"/> Utility Adjustments	<input type="checkbox"/>
<input type="checkbox"/> Armor Coat	<input type="checkbox"/> Drainage Structures	<input type="checkbox"/> Fencing	<input type="checkbox"/>
<input type="checkbox"/> Asphalt	<input type="checkbox"/> Erosion Control	<input checked="" type="checkbox"/> Sidewalks	<input type="checkbox"/>

Bridge to Remain in Place	Roadway Width:	Length:	Type:
New Bridge	Roadway Width:	Length:	Type:
Box Culvert	Span:	Rise:	Length: Type:
Culvert	Diameter:	Length:	Type:

Bridges and Culverts Sized Yes N/A Hydraulic Analysis Pending

Other Construction Features:

ESTIMATED COST <i>(in Thousands)</i>	★ COUNTY	★ CITY	★ STATE	★ FEDERAL	★ OTHER	TOTAL
★ OPTIONAL		1,000.0				1,000.0

Project Length: <i>(Nearest Tenth, State Unit of Measure)</i> Varies	Project No.: M383(109)
---	------------------------

Signature: 	Title: Street Superintendent	Date: February 24, 2015
--	------------------------------	-------------------------

Board of Public Roads Classifications and Standards
Form 7 One- and Six-Year Plan
Highway or Street Improvement Project

County:	City: <u>Lexington</u>	Village:
---------	------------------------	----------

Location Description:
 Area West of Lexington Regional Hospital

Existing Surface Type and Structures: *(Such as dirt, gravel, asphalt, concrete, culvert, or bridge)*
 Undeveloped area - Wycott Drive - approximately 1,000' long

Average Daily Traffic: 20 = _____, 20 = _____	Classification Type: <i>(As shown on Functional Classification Map)</i> <p style="text-align: center;">Local</p>
--	--

PROPOSED IMPROVEMENT

Design Standard Number:	Surfacing	Thickness: 6"	Width: 32'
-------------------------	------------------	------------------	---------------

<input type="checkbox"/> Grading	<input checked="" type="checkbox"/> Concrete	<input checked="" type="checkbox"/> Right of Way	<input checked="" type="checkbox"/> Lighting
<input type="checkbox"/> Aggregate	<input checked="" type="checkbox"/> Curb & Gutter	<input type="checkbox"/> Utility Adjustments	<input type="checkbox"/>
<input type="checkbox"/> Armor Coat	<input checked="" type="checkbox"/> Drainage Structures	<input type="checkbox"/> Fencing	<input type="checkbox"/>
<input type="checkbox"/> Asphalt	<input type="checkbox"/> Erosion Control	<input type="checkbox"/> Sidewalks	<input type="checkbox"/>

Bridge to Remain in Place	Roadway Width:	Length:	Type:
New Bridge	Roadway Width:	Length:	Type:
Box Culvert	Span:	Rise:	Length: Type:
Culvert	Diameter:	Length:	Type:

Bridges and Culverts Sized Yes N/A Hydraulic Analysis Pending

Other Construction Features:

ESTIMATED COST <i>(in Thousands)</i>	★ COUNTY	★ CITY	★ STATE	★ FEDERAL	★ OTHER	TOTAL
★ OPTIONAL		300.0				300.0

Project Length: <i>(Nearest Tenth, State Unit of Measure)</i> 0.2 Mile	Project No.: M383(156)
---	---------------------------

Signature:	Title: Street Superintendent	Date: December 13, 2022
------------	---------------------------------	----------------------------

Board of Public Roads Classifications and Standards
Form 7 One- and Six-Year Plan
Highway or Street Improvement Project

County:	City: Lexington	Village:				
Location Description: North 1,000 feet of Heartland Road to Taft Street						
Existing Surface Type and Structures: <i>(Such as dirt, gravel, asphalt, concrete, culvert, or bridge)</i> Gravel						
Average Daily Traffic: 2015 = 150, 20 =		Classification Type: <i>(As shown on Functional Classification Map)</i> Local				
PROPOSED IMPROVEMENT						
Design Standard Number:	Surfacing	Thickness: 8" Width: 30'				
<input type="checkbox"/> Grading <input checked="" type="checkbox"/> Concrete <input type="checkbox"/> Right of Way <input type="checkbox"/> Lighting <input type="checkbox"/> Aggregate <input type="checkbox"/> Curb & Gutter <input type="checkbox"/> Utility Adjustments <input type="checkbox"/> <input type="checkbox"/> Armor Coat <input checked="" type="checkbox"/> Drainage Structures <input type="checkbox"/> Fencing <input type="checkbox"/> <input type="checkbox"/> Asphalt <input type="checkbox"/> Erosion Control <input type="checkbox"/> Sidewalks <input type="checkbox"/>						
Bridge to Remain in Place	Roadway Width:	Length: Type:				
New Bridge	Roadway Width:	Length: Type:				
Box Culvert	Span: Rise:	Length: Type:				
Culvert	Diameter:	Length: Type:				
Bridges and Culverts Sized	<input type="checkbox"/> Yes <input type="checkbox"/> N/A <input type="checkbox"/> Hydraulic Analysis Pending					
Other Construction Features: 30' rural section						
ESTIMATED COST <i>(in Thousands)</i> ★ OPTIONAL	★ COUNTY	★ CITY	★ STATE	★ FEDERAL	★ OTHER	TOTAL
		300.0				300.0
Project Length: <i>(Nearest Tenth, State Unit of Measure)</i> 0.2 Mile			Project No.: M383(149A)			
Signature:			Title: Street Superintendent		Date: December 13, 2022	

Board of Public Roads Classifications and Standards
Form 7 One- and Six-Year Plan
Highway or Street Improvement Project

County:	City: Lexington	Village:
---------	-----------------	----------

Location Description:
 Construct turn around at the end of 15th Street 150' West of Liberty Drive

Existing Surface Type and Structures: *(Such as dirt, gravel, asphalt, concrete, culvert, or bridge)*
 No Improvements

Average Daily Traffic: 20 = , 20 =	Classification Type: <i>(As shown on Functional Classification Map)</i> LOCAL
---	--

PROPOSED IMPROVEMENT

Design Standard Number:	Surfacing	Thickness: 6"	Width: 36'
-------------------------	------------------	---------------	------------

<input checked="" type="checkbox"/> Grading	<input checked="" type="checkbox"/> Concrete	<input type="checkbox"/> Right of Way	<input type="checkbox"/> Lighting
<input type="checkbox"/> Aggregate	<input checked="" type="checkbox"/> Curb & Gutter	<input type="checkbox"/> Utility Adjustments	<input type="checkbox"/>
<input type="checkbox"/> Armor Coat	<input type="checkbox"/> Drainage Structures	<input type="checkbox"/> Fencing	<input type="checkbox"/>
<input type="checkbox"/> Asphalt	<input type="checkbox"/> Erosion Control	<input type="checkbox"/> Sidewalks	<input type="checkbox"/>

Bridge to Remain in Place	Roadway Width:	Length:	Type:
New Bridge	Roadway Width:	Length:	Type:
Box Culvert	Span:	Rise:	Length:
Culvert	Diameter:	Length:	Type:

Bridges and Culverts Sized Yes N/A Hydraulic Analysis Pending

Other Construction Features:
 Construct a turn around area at the end of the street to facilitate traffic movements.

ESTIMATED COST <i>(in Thousands)</i>	★ COUNTY	★ CITY	★ STATE	★ FEDERAL	★ OTHER	TOTAL
★ OPTIONAL		30.0				30.0

Project Length: <i>(Nearest Tenth, State Unit of Measure)</i> 0.1 Mile	Project No.: M383(140)
---	------------------------

Signature: 	Title: Street Superintendent	Date: February 24, 2015
--	------------------------------	-------------------------

Board of Public Roads Classifications and Standards
Form 7 One- and Six-Year Plan
Highway or Street Improvement Project

County:	City: Lexington	Village:
---------	------------------------	----------

Location Description:
 Cutler Avenue from Highway 283 West to South Harrison and North on South Harrison - approximately 2,200 L.F.

Existing Surface Type and Structures: *(Such as dirt, gravel, asphalt, concrete, culvert, or bridge)*

Average Daily Traffic: 20 =, 20 =	Classification Type: <i>(As shown on Functional Classification Map)</i> Local
---	---

PROPOSED IMPROVEMENT

Design Standard Number:	Surfacing	Thickness: 8"	Width: 36'
-------------------------	------------------	-------------------------	----------------------

<input type="checkbox"/> Grading	<input checked="" type="checkbox"/> Concrete	<input type="checkbox"/> Right of Way	<input type="checkbox"/> Lighting
<input type="checkbox"/> Aggregate	<input checked="" type="checkbox"/> Curb & Gutter	<input type="checkbox"/> Utility Adjustments	<input type="checkbox"/>
<input type="checkbox"/> Armor Coat	<input checked="" type="checkbox"/> Drainage Structures	<input type="checkbox"/> Fencing	<input type="checkbox"/>
<input type="checkbox"/> Asphalt	<input type="checkbox"/> Erosion Control	<input type="checkbox"/> Sidewalks	<input type="checkbox"/>

Bridge to Remain in Place	Roadway Width:	Length:	Type:
New Bridge	Roadway Width:	Length:	Type:
Box Culvert	Span:	Rise:	Length: Type:
Culvert	Diameter:	Length:	Type:

Bridges and Culverts Sized Yes N/A Hydraulic Analysis Pending

Other Construction Features:

ESTIMATED COST <i>(in Thousands)</i>	★ COUNTY	★ CITY	★ STATE	★ FEDERAL	★ OTHER	TOTAL
★ OPTIONAL		700.0				700.0

Project Length: <i>(Nearest Tenth, State Unit of Measure)</i> 0.4 Mile	Project No.: M383(164)
--	----------------------------------

Signature:	Title: Street Superintendent	Date: December 13, 2022
------------	--	-----------------------------------

Board of Public Roads Classifications and Standards
Form 7 One- and Six-Year Plan
Highway or Street Improvement Project

County:	City: <u>Lexington</u>	Village:
---------	------------------------	----------

Location Description:
 Propsect Street from Highway 283 east towards Taft Street - approximately 1,600 feet

Existing Surface Type and Structures: *(Such as dirt, gravel, asphalt, concrete, culvert, or bridge)*

Average Daily Traffic: 2013 = 3200, 20 =	Classification Type: <i>(As shown on Functional Classification Map)</i> Other Arterial
--	--

PROPOSED IMPROVEMENT

Design Standard Number:	Surfacing	Thickness: 9"	Width: Varies
-------------------------	------------------	----------------------	----------------------

<input checked="" type="checkbox"/> Grading	<input checked="" type="checkbox"/> Concrete	<input type="checkbox"/> Right of Way	<input type="checkbox"/> Lighting
<input type="checkbox"/> Aggregate	<input type="checkbox"/> Curb & Gutter	<input type="checkbox"/> Utility Adjustments	<input type="checkbox"/>
<input type="checkbox"/> Armor Coat	<input type="checkbox"/> Drainage Structures	<input type="checkbox"/> Fencing	<input type="checkbox"/>
<input checked="" type="checkbox"/> Asphalt	<input type="checkbox"/> Erosion Control	<input type="checkbox"/> Sidewalks	<input type="checkbox"/>

Bridge to Remain in Place	Roadway Width:	Length:	Type:
New Bridge	Roadway Width:	Length:	Type:
Box Culvert	Span:	Rise:	Length: Type:
Culvert	Diameter:	Length:	Type:

Bridges and Culverts Sized Yes N/A Hydraulic Analysis Pending

Other Construction Features:
 Asphalt street construction and panel repairs on concrete street.

ESTIMATED COST <i>(in Thousands)</i>	★ COUNTY	★ CITY	★ STATE	★ FEDERAL	★ OTHER	TOTAL
★ OPTIONAL		75.0				75.0

Project Length: <i>(Nearest Tenth, State Unit of Measure)</i> 0.3 Mile	Project No.: M383(143B)
--	--------------------------------

Signature:	Title: Street Superintendent	Date: December 13, 2022
------------	-------------------------------------	--------------------------------

Board of Public Roads Classifications and Standards
Form 9 Summary of Six-Year Plan

Six-Year Period Ending: December 31, 2028

Sheet 1 of 1

County:		City: <u>Lexington</u>		Village:	
PRIORITY NUMBER	PROJECT NUMBER	LENGTH (Nearest Tenth)	UNIT OF MEASURE	ESTIMATED COST (Thousands)	REMARKS
1	M383(84)	0.4	Mile	2,000.0	
2	M383(94B)	0.3	Mile	750.0	
3	M383(116)	0.8	Mile	1,050.0	
4	M383(121B)	0.5	Mile	800.0	
5	M383(128)	0.5	Mile	150.0	
6	M383(129)	0.6	Mile	950.0	
7	M383(136)	0.2	Mile	300.0	
8	M383(117A)	0.5	Mile	200.0	
9	M383(123)	0.1	Mile	200.0	
10	M383(149)	1.0	Mile	1,110.0	
11	M383(150)	0.4	Mile	500.0	
12	M383(157)	0.4	Mile	600.0	
13	M383(159)	0.1	Mile	90.0	
14	M383(163)	0.1	Mile	1,000.0	
15	M383(165)	0.1	Mile	3,200.0	
Signature: <i>Chris Miller</i>			Title: Street Superintendent, S-1091		Date: December 13, 2022

Board of Public Roads Classifications and Standards
Form 7 One- and Six-Year Plan
Highway or Street Improvement Project

County:	City: <u>Lexington</u>	Village:
---------	------------------------	----------

Location Description:
 Taft Street from 6th Street to 12th Street - approximately 2,400 feet

Existing Surface Type and Structures: *(Such as dirt, gravel, asphalt, concrete, culvert, or bridge)*
 Concrete

Average Daily Traffic: 2009 = <u>825</u> , 2029 = <u>1100</u>	Classification Type: <i>(As shown on Functional Classification Map)</i> Collector
--	--

PROPOSED IMPROVEMENT

Design Standard Number: Municipal	Surfacing	Thickness: 6"	Width: 40'
--------------------------------------	------------------	------------------	---------------

<input type="checkbox"/> Grading	<input checked="" type="checkbox"/> Concrete	<input type="checkbox"/> Right of Way	<input type="checkbox"/> Lighting
<input type="checkbox"/> Aggregate	<input checked="" type="checkbox"/> Curb & Gutter	<input type="checkbox"/> Utility Adjustments	<input type="checkbox"/>
<input type="checkbox"/> Armor Coat	<input checked="" type="checkbox"/> Drainage Structures	<input type="checkbox"/> Fencing	<input type="checkbox"/>
<input type="checkbox"/> Asphalt	<input type="checkbox"/> Erosion Control	<input checked="" type="checkbox"/> Sidewalks	<input type="checkbox"/>

Bridge to Remain in Place	Roadway Width:	Length:	Type:
New Bridge	Roadway Width:	Length:	Type:
Box Culvert	Span:	Rise:	Length: Type:
Culvert	Diameter:	Length:	Type:

Bridges and Culverts Sized Yes N/A Hydraulic Analysis Pending

Other Construction Features:
 Concrete paving reconstruction

ESTIMATED COST <i>(in Thousands)</i>	★ COUNTY	★ CITY	★ STATE	★ FEDERAL	★ OTHER	TOTAL
★ OPTIONAL		2,000				2,000

Project Length: <i>(Nearest Tenth, State Unit of Measure)</i> 0.4 Mile	Project No.: M383(84)
---	--------------------------

Signature:	Title: Street Superintendent	Date: December 13, 2022
------------	---------------------------------	----------------------------

Board of Public Roads Classifications and Standards
Form 7 One- and Six-Year Plan
Highway or Street Improvement Project

County:	City: <u>Lexington</u>	Village:
---------	------------------------	----------

Location Description:
 Frontier Road paving from 1000' west of U.S. Highway 283 west 1,600' across the SW quarter of Section 17, T9N, R21W

Existing Surface Type and Structures: *(Such as dirt, gravel, asphalt, concrete, culvert, or bridge)*
 Undeveloped agricultural property

Average Daily Traffic: 2009 = <u>1500</u> , 2029 = <u>2250</u>	Classification Type: <i>(As shown on Functional Classification Map)</i> Collector
---	--

PROPOSED IMPROVEMENT

Design Standard Number: Municipal	Surfacing	Thickness: 8"	Width: 39'
--------------------------------------	------------------	------------------	---------------

<input checked="" type="checkbox"/> Grading	<input checked="" type="checkbox"/> Concrete	<input checked="" type="checkbox"/> Right of Way	<input checked="" type="checkbox"/> Lighting
<input type="checkbox"/> Aggregate	<input checked="" type="checkbox"/> Curb & Gutter	<input type="checkbox"/> Utility Adjustments	<input type="checkbox"/>
<input type="checkbox"/> Armor Coat	<input checked="" type="checkbox"/> Drainage Structures	<input type="checkbox"/> Fencing	<input type="checkbox"/>
<input type="checkbox"/> Asphalt	<input type="checkbox"/> Erosion Control	<input type="checkbox"/> Sidewalks	<input type="checkbox"/>

Bridge to Remain in Place	Roadway Width:	Length:	Type:
New Bridge	Roadway Width:	Length:	Type:
Box Culvert	Span:	Rise:	Length: Type:
Culvert	Diameter:	Length:	Type:

Bridges and Culverts Sized Yes N/A Hydraulic Analysis Pending

Other Construction Features:
 Concrete pavement and associated improvements

ESTIMATED COST <i>(in Thousands)</i>	★ COUNTY	★ CITY	★ STATE	★ FEDERAL	★ OTHER	TOTAL
★ OPTIONAL		750.0				750.0

Project Length: <i>(Nearest Tenth, State Unit of Measure)</i> 0.3 Mile	Project No.: M383(94B)
---	---------------------------

Signature:	Title: Street Superintendent	Date: December 13, 2022
------------	---------------------------------	----------------------------

Board of Public Roads Classifications and Standards
Form 7 One- and Six-Year Plan
Highway or Street Improvement Project

County:	City: <u>Lexington</u>	Village:
---------	------------------------	----------

Location Description:
 South Adams Street from Prospect Road to Frontier Road (approximately 4,000 L.F.)

Existing Surface Type and Structures: *(Such as dirt, gravel, asphalt, concrete, culvert, or bridge)*
 Gravel

Average Daily Traffic: 2009 = 1500, 2029 = 2250	Classification Type: <i>(As shown on Functional Classification Map)</i> Collector
---	---

PROPOSED IMPROVEMENT

Design Standard Number:	Surfacing	Thickness: 8"	Width: 30'
-------------------------	------------------	----------------------	-------------------

<input checked="" type="checkbox"/> Grading	<input checked="" type="checkbox"/> Concrete	<input type="checkbox"/> Right of Way	<input type="checkbox"/> Lighting
<input type="checkbox"/> Aggregate	<input type="checkbox"/> Curb & Gutter	<input type="checkbox"/> Utility Adjustments	<input type="checkbox"/>
<input type="checkbox"/> Armor Coat	<input checked="" type="checkbox"/> Drainage Structures	<input type="checkbox"/> Fencing	<input type="checkbox"/>
<input type="checkbox"/> Asphalt	<input type="checkbox"/> Erosion Control	<input type="checkbox"/> Sidewalks	<input type="checkbox"/>

Bridge to Remain in Place	Roadway Width:	Length:	Type:
New Bridge	Roadway Width:	Length:	Type:
Box Culvert	Span:	Rise:	Length: Type:
Culvert	Diameter:	Length:	Type:

Bridges and Culverts Sized Yes N/A Hydraulic Analysis Pending

Other Construction Features:

ESTIMATED COST <i>(in Thousands)</i>	★ COUNTY	★ CITY	★ STATE	★ FEDERAL	★ OTHER	TOTAL
★ OPTIONAL		1,050				1,050

Project Length: <i>(Nearest Tenth, State Unit of Measure)</i> 0.8 Mile	Project No.: M383(116)
--	-------------------------------

Signature:	Title: Street Superintendent	Date: December 13, 2022
------------	-------------------------------------	--------------------------------

Board of Public Roads Classifications and Standards
Form 7 One- and Six-Year Plan
Highway or Street Improvement Project

County:	City: Lexington	Village:
---------	--	----------

Location Description:
Roosevelt Drive from Cedar Street south to Linden Street
Linden Street from Roosevelt Drive to Truman Drive
Eisenhower Drive from Cedar Street south to Locust Street
Locust Street from Roosevelt Drive to Truman Drive

Existing Surface Type and Structures: *(Such as dirt, gravel, asphalt, concrete, culvert, or bridge)*
Agricultural crop ground

Average Daily Traffic: 20 = , 20 =	Classification Type: <i>(As shown on Functional Classification Map)</i> Local
---	--

PROPOSED IMPROVEMENT

Design Standard Number: P.C. Concrete	Surfacing	Thickness: 6"	Width: 32'
--	------------------	------------------	---------------

<input checked="" type="checkbox"/> Grading	<input checked="" type="checkbox"/> Concrete	<input checked="" type="checkbox"/> Right of Way	<input checked="" type="checkbox"/> Lighting
<input type="checkbox"/> Aggregate	<input checked="" type="checkbox"/> Curb & Gutter	<input type="checkbox"/> Utility Adjustments	<input type="checkbox"/>
<input type="checkbox"/> Armor Coat	<input checked="" type="checkbox"/> Drainage Structures	<input type="checkbox"/> Fencing	<input type="checkbox"/>
<input type="checkbox"/> Asphalt	<input checked="" type="checkbox"/> Erosion Control	<input type="checkbox"/> Sidewalks	<input type="checkbox"/>

Bridge to Remain in Place	Roadway Width:	Length:	Type:
New Bridge	Roadway Width:	Length:	Type:
Box Culvert	Span:	Rise:	Length: Type:
Culvert	Diameter:	Length:	Type:

Bridges and Culverts Sized Yes N/A Hydraulic Analysis Pending

Other Construction Features:

ESTIMATED COST <i>(in Thousands)</i>	★ COUNTY	★ CITY	★ STATE	★ FEDERAL	★ OTHER	TOTAL
★ OPTIONAL		800.0				800.0

Project Length: <i>(Nearest Tenth, State Unit of Measure)</i> 0.5 Mile	Project No.: M383(121)B
---	----------------------------

Signature:	Title: Street Superintendent	Date: December 13, 2022
------------	---------------------------------	----------------------------

Board of Public Roads Classifications and Standards
Form 7 One- and Six-Year Plan
Highway or Street Improvement Project

County:	City: <u>Lexington</u>	Village:
---------	------------------------	----------

Location Description:
 Erie Street lighting improvements

Existing Surface Type and Structures: *(Such as dirt, gravel, asphalt, concrete, culvert, or bridge)*
 Concrete

Average Daily Traffic: 2009 = <u>1735</u> , 20 = <u>20</u>	Classification Type: <i>(As shown on Functional Classification Map)</i> Other Arterial
---	---

PROPOSED IMPROVEMENT

Design Standard Number:	Surfacing	Thickness:	Width:
-------------------------	------------------	------------	--------

<input type="checkbox"/> Grading	<input type="checkbox"/> Concrete	<input type="checkbox"/> Right of Way	<input checked="" type="checkbox"/> Lighting
<input type="checkbox"/> Aggregate	<input type="checkbox"/> Curb & Gutter	<input type="checkbox"/> Utility Adjustments	<input type="checkbox"/>
<input type="checkbox"/> Armor Coat	<input type="checkbox"/> Drainage Structures	<input type="checkbox"/> Fencing	<input type="checkbox"/>
<input type="checkbox"/> Asphalt	<input type="checkbox"/> Erosion Control	<input type="checkbox"/> Sidewalks	<input type="checkbox"/>

Bridge to Remain in Place	Roadway Width:	Length:	Type:
New Bridge	Roadway Width:	Length:	Type:
Box Culvert	Span:	Rise:	Length: Type:
Culvert	Diameter:	Length:	Type:

Bridges and Culverts Sized Yes N/A Hydraulic Analysis Pending

Other Construction Features:

ESTIMATED COST <i>(in Thousands)</i>	★ COUNTY	★ CITY	★ STATE	★ FEDERAL	★ OTHER	TOTAL
★ OPTIONAL		150.0				150.0

Project Length: <i>(Nearest Tenth, State Unit of Measure)</i> 0.5 Mile	Project No.: M383(128)
---	---------------------------

Signature:	Title: Street Superintendent	Date: February 24, 2015
------------	---------------------------------	----------------------------

Board of Public Roads Classifications and Standards
Form 7 One- and Six-Year Plan
Highway or Street Improvement Project

County:	City: <u>Lexington</u>	Village:
---------	------------------------	----------

Location Description:
 20th Street and Polk Street paving and lighting improvements

Existing Surface Type and Structures: *(Such as dirt, gravel, asphalt, concrete, culvert, or bridge)*
 Concrete

Average Daily Traffic: 2009 = <u>900</u> , 20 = _____	Classification Type: <i>(As shown on Functional Classification Map)</i> Collector
--	--

PROPOSED IMPROVEMENT

Design Standard Number:	Surfacing	Thickness: 6"	Width: 40'
-------------------------	------------------	---------------	------------

<input type="checkbox"/> Grading	<input checked="" type="checkbox"/> Concrete	<input type="checkbox"/> Right of Way	<input checked="" type="checkbox"/> Lighting
<input type="checkbox"/> Aggregate	<input checked="" type="checkbox"/> Curb & Gutter	<input type="checkbox"/> Utility Adjustments	<input type="checkbox"/>
<input type="checkbox"/> Armor Coat	<input type="checkbox"/> Drainage Structures	<input type="checkbox"/> Fencing	<input type="checkbox"/>
<input type="checkbox"/> Asphalt	<input checked="" type="checkbox"/> Erosion Control	<input checked="" type="checkbox"/> Sidewalks	<input type="checkbox"/>

Bridge to Remain in Place	Roadway Width:	Length:	Type:
New Bridge	Roadway Width:	Length:	Type:
Box Culvert	Span:	Rise:	Length: Type:
Culvert	Diameter:	Length:	Type:

Bridges and Culverts Sized Yes N/A Hydraulic Analysis Pending

Other Construction Features:
 Replace sub-standard pavement panels, construct handicapped sidewalk improvements and new street lighting.

ESTIMATED COST <i>(in Thousands)</i>	★ COUNTY	★ CITY	★ STATE	★ FEDERAL	★ OTHER	TOTAL
★ OPTIONAL		950.0				950.0

Project Length: <i>(Nearest Tenth, State Unit of Measure)</i> 0.6 Mile	Project No.: M383(129)
---	---------------------------

Signature:	Title: Street Superintendent	Date: February 26, 2019
------------	---------------------------------	----------------------------

Board of Public Roads Classifications and Standards
Form 7 One- and Six-Year Plan
Highway or Street Improvement Project

County:	City: Lexington	Village:
---------	------------------------	----------

Location Description:
 Extension of East 17th Street from 160' East of Grant Street to Jefferson Street and Jefferson Street South. Approximately 800 L.F.

Existing Surface Type and Structures: *(Such as dirt, gravel, asphalt, concrete, culvert, or bridge)*
 No Improvements

Average Daily Traffic: 20 = , 20 =	Classification Type: <i>(As shown on Functional Classification Map)</i> LOCAL
---	---

PROPOSED IMPROVEMENT

Design Standard Number:	Surfacing	Thickness: 6"	Width: 32'
-------------------------	------------------	----------------------	-------------------

<input checked="" type="checkbox"/> Grading	<input checked="" type="checkbox"/> Concrete	<input type="checkbox"/> Right of Way	<input checked="" type="checkbox"/> Lighting
<input type="checkbox"/> Aggregate	<input checked="" type="checkbox"/> Curb & Gutter	<input type="checkbox"/> Utility Adjustments	<input type="checkbox"/>
<input type="checkbox"/> Armor Coat	<input checked="" type="checkbox"/> Drainage Structures	<input type="checkbox"/> Fencing	<input type="checkbox"/>
<input type="checkbox"/> Asphalt	<input type="checkbox"/> Erosion Control	<input type="checkbox"/> Sidewalks	<input type="checkbox"/>

Bridge to Remain in Place	Roadway Width:	Length:	Type:
New Bridge	Roadway Width:	Length:	Type:
Box Culvert	Span:	Rise:	Length: Type:
Culvert	Diameter:	Length:	Type:

Bridges and Culverts Sized Yes N/A Hydraulic Analysis Pending

Other Construction Features:

ESTIMATED COST <i>(in Thousands)</i>	★ COUNTY	★ CITY	★ STATE	★ FEDERAL	★ OTHER	TOTAL
★ OPTIONAL		300.0				300.0

Project Length: <i>(Nearest Tenth, State Unit of Measure)</i> 0.2 Mile	Project No.: M383(136)
--	-------------------------------

Signature:	Title: Street Superintendent	Date: December 13, 2022
------------	-------------------------------------	--------------------------------

Board of Public Roads Classifications and Standards
Form 7 One- and Six-Year Plan
Highway or Street Improvement Project

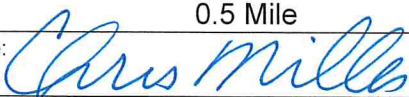
County:	City: Lexington	Village:				
Location Description: Airport Road from existing airport access road north to Corporate Limits (approximately 1,000 L.F.)						
Existing Surface Type and Structures: <i>(Such as dirt, gravel, asphalt, concrete, culvert, or bridge)</i> Gravel						
Average Daily Traffic: 2009 = 300, 2029 = 750		Classification Type: <i>(As shown on Functional Classification Map)</i> Collector				
PROPOSED IMPROVEMENT						
Design Standard Number:	Surfacing	Thickness: 8" Width: 24'				
<input checked="" type="checkbox"/> Grading <input checked="" type="checkbox"/> Concrete <input type="checkbox"/> Right of Way <input type="checkbox"/> Lighting <input type="checkbox"/> Aggregate <input type="checkbox"/> Curb & Gutter <input type="checkbox"/> Utility Adjustments <input type="checkbox"/> <input type="checkbox"/> Armor Coat <input checked="" type="checkbox"/> Drainage Structures <input type="checkbox"/> Fencing <input type="checkbox"/> <input type="checkbox"/> Asphalt <input type="checkbox"/> Erosion Control <input type="checkbox"/> Sidewalks <input type="checkbox"/>						
Bridge to Remain in Place	Roadway Width:	Length: Type:				
New Bridge	Roadway Width:	Length: Type:				
Box Culvert	Span: Rise: Length:	Type:				
Culvert	Diameter:	Length: Type:				
Bridges and Culverts Sized	<input type="checkbox"/> Yes <input checked="" type="checkbox"/> N/A <input type="checkbox"/> Hydraulic Analysis Pending					
Other Construction Features:						
ESTIMATED COST <i>(in Thousands)</i> ★ OPTIONAL	★ COUNTY	★ CITY	★ STATE	★ FEDERAL	★ OTHER	TOTAL
		200.0				200.0
Project Length: <i>(Nearest Tenth, State Unit of Measure)</i> 0.5 Mile			Project No.: M383(117A)			
Signature: 		Title: Street Superintendent			Date: December 13, 2022	

Board of Public Roads Classifications and Standards
Form 7 One- and Six-Year Plan
Highway or Street Improvement Project

County:	City: <u>Lexington</u>	Village:
---------	------------------------	----------

Location Description:
 Reconstruct the street and intersections on Grant Street from 7th Street to 8th Street.

Existing Surface Type and Structures: *(Such as dirt, gravel, asphalt, concrete, culvert, or bridge)*
 Concrete pavement and brick pavement

Average Daily Traffic: 2009 = <u>1200</u> , 2029 = <u>1800</u>	Classification Type: <i>(As shown on Functional Classification Map)</i> Local
---	--

PROPOSED IMPROVEMENT

Design Standard Number: P.C. Concrete	Surfacing	Thickness: 6"	Width: Varies
--	------------------	------------------	------------------

<input type="checkbox"/> Grading	<input checked="" type="checkbox"/> Concrete	<input type="checkbox"/> Right of Way	<input type="checkbox"/> Lighting
<input type="checkbox"/> Aggregate	<input checked="" type="checkbox"/> Curb & Gutter	<input type="checkbox"/> Utility Adjustments	<input type="checkbox"/>
<input type="checkbox"/> Armor Coat	<input checked="" type="checkbox"/> Drainage Structures	<input type="checkbox"/> Fencing	<input type="checkbox"/>
<input type="checkbox"/> Asphalt	<input type="checkbox"/> Erosion Control	<input checked="" type="checkbox"/> Sidewalks	<input type="checkbox"/>

Bridge to Remain in Place	Roadway Width:	Length:	Type:
New Bridge	Roadway Width:	Length:	Type:
Box Culvert	Span:	Rise:	Length: Type:
Culvert	Diameter:	Length:	Type:

Bridges and Culverts Sized Yes N/A Hydraulic Analysis Pending

Other Construction Features:
 The reconstruction will improve storm sewer drainage, vehicular sight distances, and safety of pedestrians in the intersections.

ESTIMATED COST <i>(in Thousands)</i>	★ COUNTY	★ CITY	★ STATE	★ FEDERAL	★ OTHER	TOTAL
★ OPTIONAL		200.0				200.0

Project Length: <i>(Nearest Tenth, State Unit of Measure)</i> 0.1 Mile	Project No.: M383(123)
---	---------------------------

Signature:	Title: Street Superintendent	Date: February 24, 2015
------------	---------------------------------	----------------------------

Board of Public Roads Classifications and Standards
Form 7 One- and Six-Year Plan
Highway or Street Improvement Project

County:	City: Lexington	Village:
---------	------------------------	----------

Location Description:
Taft Street from 1,000 feet south of Prospect Street to Heartland Road

Existing Surface Type and Structures: *(Such as dirt, gravel, asphalt, concrete, culvert, or bridge)*
Gravel

Average Daily Traffic: 2015 = 150, 20 =	Classification Type: <i>(As shown on Functional Classification Map)</i> Local
---	---

PROPOSED IMPROVEMENT

Design Standard Number:	Surfacing	Thickness: 8"	Width: 30'
-------------------------	------------------	----------------------	-------------------

<input type="checkbox"/> Grading	<input checked="" type="checkbox"/> Concrete	<input type="checkbox"/> Right of Way	<input type="checkbox"/> Lighting
<input type="checkbox"/> Aggregate	<input type="checkbox"/> Curb & Gutter	<input type="checkbox"/> Utility Adjustments	<input type="checkbox"/>
<input type="checkbox"/> Armor Coat	<input checked="" type="checkbox"/> Drainage Structures	<input type="checkbox"/> Fencing	<input type="checkbox"/>
<input type="checkbox"/> Asphalt	<input type="checkbox"/> Erosion Control	<input type="checkbox"/> Sidewalks	<input type="checkbox"/>

Bridge to Remain in Place	Roadway Width:	Length:	Type:
New Bridge	Roadway Width:	Length:	Type:
Box Culvert	Span:	Rise:	Length: Type:
Culvert	Diameter:	Length:	Type:

Bridges and Culverts Sized Yes N/A Hydraulic Analysis Pending

Other Construction Features:
Concrete paving 30' rural section

ESTIMATED COST <i>(in Thousands)</i>	★ COUNTY	★ CITY	★ STATE	★ FEDERAL	★ OTHER	TOTAL
★ OPTIONAL		1,110.0				1,110.0

Project Length: <i>(Nearest Tenth, State Unit of Measure)</i> 1.0 Mile	Project No.: M383(149)
--	-------------------------------

Signature:	Title: Street Superintendent	Date: December 13, 2022
------------	-------------------------------------	--------------------------------

Board of Public Roads Classifications and Standards
Form 7 One- and Six-Year Plan
Highway or Street Improvement Project

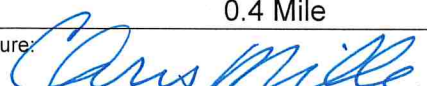
County:	City: Lexington	Village:														
Location Description: Relocation and construction of Walnut Street From 500' west of Taft Street R-O-W to 1,200' east of Taft Street																
Existing Surface Type and Structures: <i>(Such as dirt, gravel, asphalt, concrete, culvert, or bridge)</i> Undeveloped area and crop ground																
Average Daily Traffic: 2015 = 150, 20 =		Classification Type: <i>(As shown on Functional Classification Map)</i> Local														
PROPOSED IMPROVEMENT																
Design Standard Number:	Surfacing	Thickness: 8" Width: 24'														
<input checked="" type="checkbox"/> Grading <input type="checkbox"/> Concrete <input checked="" type="checkbox"/> Right of Way <input type="checkbox"/> Lighting <input type="checkbox"/> Aggregate <input type="checkbox"/> Curb & Gutter <input type="checkbox"/> Utility Adjustments <input type="checkbox"/> <input type="checkbox"/> Armor Coat <input checked="" type="checkbox"/> Drainage Structures <input type="checkbox"/> Fencing <input type="checkbox"/> <input checked="" type="checkbox"/> Asphalt <input checked="" type="checkbox"/> Erosion Control <input type="checkbox"/> Sidewalks <input type="checkbox"/>																
Bridge to Remain in Place	Roadway Width:	Length: Type:														
New Bridge	Roadway Width:	Length: Type:														
Box Culvert	Span: Rise: Length: Type:															
Culvert	Diameter: Length: Type:															
Bridges and Culverts Sized	<input type="checkbox"/> Yes <input type="checkbox"/> N/A <input type="checkbox"/> Hydraulic Analysis Pending															
Other Construction Features:																
<table border="1" style="width: 100%; border-collapse: collapse;"> <tr> <th style="width: 15%;">ESTIMATED COST <i>(in Thousands)</i></th> <th style="width: 15%;">★ COUNTY</th> <th style="width: 15%;">★ CITY</th> <th style="width: 15%;">★ STATE</th> <th style="width: 15%;">★ FEDERAL</th> <th style="width: 15%;">★ OTHER</th> <th style="width: 15%;">TOTAL</th> </tr> <tr> <td>★ OPTIONAL</td> <td></td> <td style="text-align: center;">500.0</td> <td></td> <td></td> <td></td> <td style="text-align: center;">500.0</td> </tr> </table>			ESTIMATED COST <i>(in Thousands)</i>	★ COUNTY	★ CITY	★ STATE	★ FEDERAL	★ OTHER	TOTAL	★ OPTIONAL		500.0				500.0
ESTIMATED COST <i>(in Thousands)</i>	★ COUNTY	★ CITY	★ STATE	★ FEDERAL	★ OTHER	TOTAL										
★ OPTIONAL		500.0				500.0										
Project Length: <i>(Nearest Tenth, State Unit of Measure)</i> 0.4 Mile		Project No.: M383(150)														
Signature: 	Title: Street Superintendent	Date: March 14, 2017														

Board of Public Roads Classifications and Standards
Form 7 One- and Six-Year Plan
Highway or Street Improvement Project

County:	City: Lexington	Village:
---------	--	----------

Location Description:
 Tract West of Lexington Regional Hospital

Existing Surface Type and Structures: *(Such as dirt, gravel, asphalt, concrete, culvert, or bridge)*
 Undeveloped area - Wycott Drive

Average Daily Traffic: 20 = , 20 =	Classification Type: <i>(As shown on Functional Classification Map)</i> Local
---	---

PROPOSED IMPROVEMENT

Design Standard Number:	Surfacing	Thickness: 6"	Width: 32'
-------------------------	------------------	------------------	---------------

<input type="checkbox"/> Grading	<input checked="" type="checkbox"/> Concrete	<input checked="" type="checkbox"/> Right of Way	<input checked="" type="checkbox"/> Lighting
<input type="checkbox"/> Aggregate	<input checked="" type="checkbox"/> Curb & Gutter	<input type="checkbox"/> Utility Adjustments	<input type="checkbox"/>
<input type="checkbox"/> Armor Coat	<input checked="" type="checkbox"/> Drainage Structures	<input type="checkbox"/> Fencing	<input type="checkbox"/>
<input type="checkbox"/> Asphalt	<input type="checkbox"/> Erosion Control	<input type="checkbox"/> Sidewalks	<input type="checkbox"/>

Bridge to Remain in Place	Roadway Width:	Length:	Type:
New Bridge	Roadway Width:	Length:	Type:
Box Culvert	Span:	Rise:	Length: Type:
Culvert	Diameter:	Length:	Type:

Bridges and Culverts Sized Yes N/A Hydraulic Analysis Pending

Other Construction Features:
 Area to be developed for R-3 Housing

ESTIMATED COST <i>(in Thousands)</i>	★ COUNTY	★ CITY	★ STATE	★ FEDERAL	★ OTHER	TOTAL
★ OPTIONAL		600.0				600.0

Project Length: <i>(Nearest Tenth, State Unit of Measure)</i> 0.4 Mile	Project No.: M383(157)
---	---------------------------

Signature:	Title: Street Superintendent	Date: December 13, 2022
------------	---------------------------------	----------------------------

Board of Public Roads Classifications and Standards
Form 7 One- and Six-Year Plan
Highway or Street Improvement Project

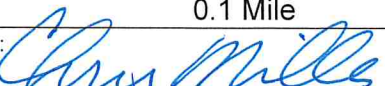
County:	City: Lexington	Village:				
Location Description: Cul-de-sac one block west of 18 th Street and Adams Street. South side of 18 th Street						
Existing Surface Type and Structures: <i>(Such as dirt, gravel, asphalt, concrete, culvert, or bridge)</i> Undeveloped area						
Average Daily Traffic: 20 = , 20 =		Classification Type: <i>(As shown on Functional Classification Map)</i> Local				
PROPOSED IMPROVEMENT						
Design Standard Number:	Surfacing	Thickness: 6" Width: 32'				
<input type="checkbox"/> Grading	<input checked="" type="checkbox"/> Concrete	<input checked="" type="checkbox"/> Right of Way				
<input type="checkbox"/> Aggregate	<input checked="" type="checkbox"/> Curb & Gutter	<input type="checkbox"/> Utility Adjustments				
<input type="checkbox"/> Armor Coat	<input checked="" type="checkbox"/> Drainage Structures	<input type="checkbox"/> Fencing				
<input type="checkbox"/> Asphalt	<input type="checkbox"/> Erosion Control	<input type="checkbox"/> Sidewalks				
<input type="checkbox"/> Lighting						
<input type="checkbox"/>						
<input type="checkbox"/>						
<input type="checkbox"/>						
Bridge to Remain in Place	Roadway Width:	Length: Type:				
New Bridge	Roadway Width:	Length: Type:				
Box Culvert	Span: Rise: Length:	Type:				
Culvert	Diameter:	Length: Type:				
Bridges and Culverts Sized	<input type="checkbox"/> Yes <input type="checkbox"/> N/A <input type="checkbox"/> Hydraulic Analysis Pending					
Other Construction Features: Build a cul-de-sac south of 18 th Street to access undeveloped properties in this area. 800 S.Y. pavement						
ESTIMATED COST <i>(in Thousands)</i> ★ OPTIONAL	★ COUNTY	★ CITY	★ STATE	★ FEDERAL	★ OTHER	TOTAL
		90.0				90.0
Project Length: <i>(Nearest Tenth, State Unit of Measure)</i> 0.1 Mile			Project No.: M383(159)			
Signature: 			Title: Street Superintendent		Date: December 13, 2022	

Board of Public Roads Classifications and Standards
Form 7 One- and Six-Year Plan
Highway or Street Improvement Project

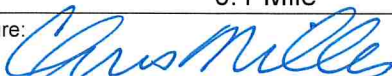
County:	City: Lexington	Village:				
Location Description: Adams Street Viaduct						
Existing Surface Type and Structures: <i>(Such as dirt, gravel, asphalt, concrete, culvert, or bridge)</i>						
Average Daily Traffic: 20 = _____, 20 = _____		Classification Type: <i>(As shown on Functional Classification Map)</i> Local				
PROPOSED IMPROVEMENT						
Design Standard Number:	Surfacing	Thickness: 6" Width: 32'				
<input type="checkbox"/> Grading <input checked="" type="checkbox"/> Concrete <input type="checkbox"/> Right of Way <input type="checkbox"/> Lighting <input type="checkbox"/> Aggregate <input checked="" type="checkbox"/> Curb & Gutter <input type="checkbox"/> Utility Adjustments <input type="checkbox"/> <input type="checkbox"/> Armor Coat <input checked="" type="checkbox"/> Drainage Structures <input type="checkbox"/> Fencing <input type="checkbox"/> <input type="checkbox"/> Asphalt <input type="checkbox"/> Erosion Control <input type="checkbox"/> Sidewalks <input type="checkbox"/>						
Bridge to Remain in Place	Roadway Width:	Length: Type:				
New Bridge	Roadway Width:	Length: Type:				
Box Culvert	Span: Rise: Length:	Type:				
Culvert	Diameter:	Length: Type:				
Bridges and Culverts Sized	<input type="checkbox"/> Yes <input type="checkbox"/> N/A <input type="checkbox"/> Hydraulic Analysis Pending					
Other Construction Features: Re-Decking of overpass						
ESTIMATED COST <i>(in Thousands)</i> ★ OPTIONAL	★ COUNTY	★ CITY	★ STATE	★ FEDERAL	★ OTHER	TOTAL
		1,000				1,000
Project Length: <i>(Nearest Tenth, State Unit of Measure)</i> 0.1 Mile			Project No.: M383(163)			
Signature: 		Title: Street Superintendent		Date: December 13, 2022		

Board of Public Roads Classifications and Standards
Form 7 One- and Six-Year Plan
Highway or Street Improvement Project

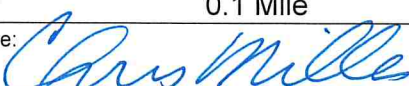
County:	City: Lexington	Village:				
Location Description: Lexington South First Addition Tract west of Highway 283 and south of Cattleman's Drive						
Existing Surface Type and Structures: <i>(Such as dirt, gravel, asphalt, concrete, culvert, or bridge)</i>						
Average Daily Traffic: 20 = _____, 20 = _____		Classification Type: <i>(As shown on Functional Classification Map)</i> Local				
PROPOSED IMPROVEMENT						
Design Standard Number:	Surfacing	Thickness: 6" Width: 32'				
<input type="checkbox"/> Grading <input checked="" type="checkbox"/> Concrete <input type="checkbox"/> Right of Way <input type="checkbox"/> Lighting <input type="checkbox"/> Aggregate <input checked="" type="checkbox"/> Curb & Gutter <input type="checkbox"/> Utility Adjustments <input type="checkbox"/> <input type="checkbox"/> Armor Coat <input checked="" type="checkbox"/> Drainage Structures <input type="checkbox"/> Fencing <input type="checkbox"/> <input type="checkbox"/> Asphalt <input type="checkbox"/> Erosion Control <input type="checkbox"/> Sidewalks <input type="checkbox"/>						
Bridge to Remain in Place	Roadway Width:	Length: Type:				
New Bridge	Roadway Width:	Length: Type:				
Box Culvert	Span: Rise: Length:	Type:				
Culvert	Diameter:	Length: Type:				
Bridges and Culverts Sized	<input type="checkbox"/> Yes <input type="checkbox"/> N/A <input type="checkbox"/> Hydraulic Analysis Pending					
Other Construction Features:						
ESTIMATED COST <i>(in Thousands)</i> ★ OPTIONAL	★ COUNTY	★ CITY	★ STATE	★ FEDERAL	★ OTHER	TOTAL
		3,200				3,200
Project Length: <i>(Nearest Tenth, State Unit of Measure)</i> 0.1 Mile			Project No.: M383(165)			
Signature: 		Title: Street Superintendent			Date: December 13, 2022	