

RESOLUTION

BE IT RESOLVED BY THE MAYOR AND COUNCIL OF THE CITY OF LEXINGTON, NEBRASKA, AS FOLLOWS:

That the plat of a Tract of Land in the Southeast Quarter of the Southeast Quarter of Section 32, Township 10 North, Range 21 West of the 6th P.M. in Dawson County, Nebraska, as shown in the attached Survey, duly made out, acknowledged and certified be and the same hereby is approved, and accepted and ordered filed and recorded in the office of the Register of Deeds of Dawson County, Nebraska, and the property described therein shall hereafter be and remain a part of the City of Lexington, Nebraska, and shall be included within the corporate limits of the city and be and become a part of the City for all purposes whatsoever and the inhabitants of the Addition shall be entitled to all the rights and privileges and be subject to all the laws, ordinances, rules and regulations of the City.

PASSED AND APPROVED this 14th day of January, 1992.

CITY OF LEXINGTON, NEBRASKA

By John Keightman
Vice Mayor

ATTEST:

Gene E. Melgoh
City Clerk

STATE OF NEBRASKA
DAWSON COUNTY ss
Filed for Record the 2nd day of April
1992 at 8:50 o'clock A.M. and recorded
in Misc. Record No. 71 Page 313
Ruth A. Meyer
Register of Deeds

By _____ Deputy

INDEXED _____
PAGED _____
GRANTED _____
G.F. _____
FEE BOOK NO. _____

550
Coyle
Oldenide

A tract of land in the Southeast Quarter of the Southeast Quarter, of Section 32, Township 10 North, Range 21 West of the 6th P.M., Dawson County, Nebraska.

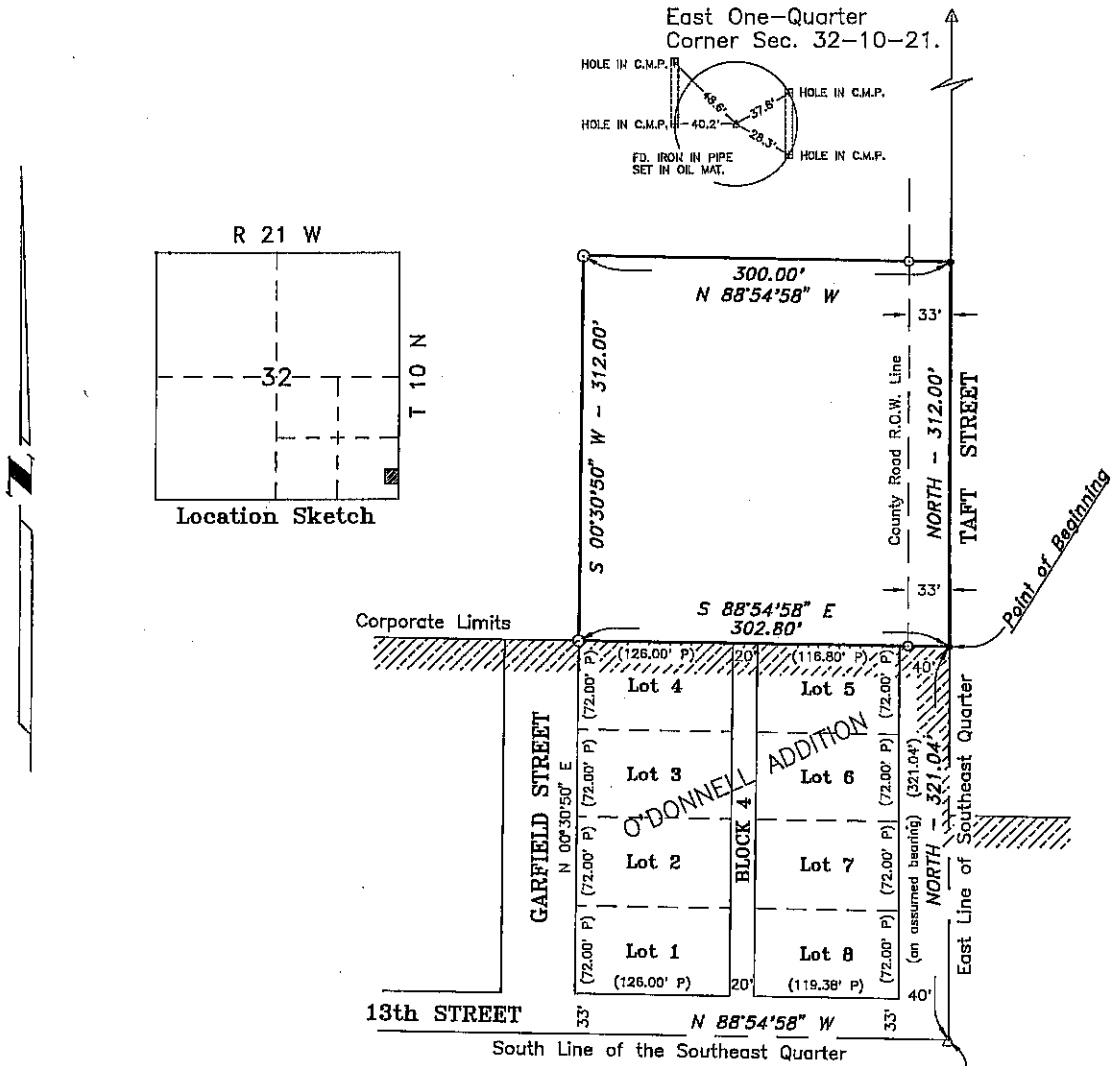

A tract of land in the Southeast Quarter of the Southeast Quarter of Section 32, Township 10 North, Range 21 West of the 6th P.M., Dawson County, Nebraska, and more particularly described as follows:
 Referring to the Southeast Corner of Section 32, Township 10 North, Range 21 West of the 6th P.M., Dawson County, Nebraska;
 Thence North (an assumed bearing), and along the East Line of the Southeast Quarter of said Section 32, a distance of 321.04 feet, to the Point of Beginning;
 Thence continue North, and along the East Line of the Southeast Quarter of said Section 32, a distance of 312.00 feet;
 Thence N 88°54'58" W, and parallel to the North Line of Block 4, of O'Donnell Addition to the City of Lexington, a distance of 300.00 feet;
 Thence S 0°30'50" W, and along the East Line of Garfield Street extended, a distance of 312.00 feet;
 Thence S 88°54'58" E, and along the North Line of Block 4, of O'Donnell Addition to the City of Lexington, a distance of 302.80 feet to the place of beginning and containing 2.16 Acres, more or less, which includes 0.24 Acre, more or less of County Road Right-of-way.

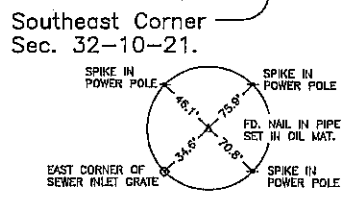

0 100' 200'

(0.00' R) Recorded Distance.
 (0.00' P) Platted Distance.
 0.00' Measured Distance.

- Angle Point.
- Set 5/8" Rebar.
- Corner Iron Found.
- △ Gov't. Corner.

Ref: O'Donnell Addition Plat.
 Rec: F.B. 73, at page 69.

I hereby certify that on the 13th day of December, 1991, I surveyed the above platted and described tract and that the information shown is true and correct to the best of my knowledge and belief.

Gary Donnelson
 GARY DONNELSON, LS-292
 Dawson County, Surveyor

STATE OF NEBRASKA }
 DAWSON COUNTY } ss
 I, the undersigned, on the 13th day of April 1992, at 8:30 o'clock A.M., registered this plat of the above described land in the public records of Dawson County, Nebraska, at page 21.
Beth A. Meyer
 Deputy