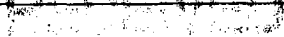

APPLICATION FOR ADDITION TO LIQUOR LICENSE

NEBRASKA LIQUOR CONTROL COMMISSION
301 CENTENNIAL MALL SOUTH
PO BOX 95046
LINCOLN, NE 68509-5046
PHONE: (402) 471-2571
FAX: (402) 471-2814
Website: www.lcc.ne.gov

Office Use
 2002 2 22 NEBRASKA LIQUOR CONTROL COMMISSION

Application:

- Must include processing fee of \$45.00 made payable to Nebraska Liquor Control Commission
- Must include a copy of the lease or deed showing ownership of area to be added
 - This is still required even if it's the same as on file with our office
- Must include simple sketch showing existing licensed area and area to be added, must include outside dimensions in feet (not square feet), direction north. No blue prints.
- May include a letter of explanation

RS

LIQUOR LICENSE #	D54891
LICENSEE NAME	CASEY'S RETAIL COMPANY
TRADE NAME	CASEY'S GENERAL STORE #1747
PREMISE ADDRESS	902 ADAMS
CITY	LEXINGTON, NE 68850
CONTACT PERSON	DEBBIE DOLASH, STORE OPERATIONS @ CORP OFFICE
PHONE NUMBER OF CONTACT PERSON	515-965-6517

Complete the following questions:

- 1) Are you adding on to your building? Yes No
- Include a sketch of the area to be added showing:
 - existing building
 - outside dimensions (in feet)
 - direction north

- 2) Are you adding an outdoor area? Yes No

If an outdoor area (check one of the following)

012.07 "Beer garden" shall mean an outdoor area inclu consumption of alcoholic liquors, and which is contained by a fe persons from the premises, and preventing the passing of alcoho include, but are not restricted to sand volleyball, horseshoe pits..



ervice and
or exit of
mples may

1200020520

CR #2336521
\$45-mm

dm

012.08 "Sidewalk cafe" shall mean an outdoor area included in licensed premises, which is used by a restaurant or hotel with a restaurant license, for the service of meals as well as alcoholic liquors, and which is contained by a permanent fence, wall, railing, rope or chain, defining the licensed area, provided that one open entrance not to exceed eight (8) feet shall be allowed.

What type of permanent fencing will you be using?

• Include a sketch of the area to be added showing:

- existing building
- outside dimensions (in feet)
- direction north

RECEIVED

NOV 20 2011

NOTARY PUBLIC FOR
COMMERCIAL COMMISSION

JULIA JACKOWSKI, SECRETARY FOR CASEY'S RETAIL COMPANY

Print Name of Signature

Julia J. Jackowski

Signature of Licensee or Officer JULIA JACKOWSKI

State of ~~Nebraska~~ IOWA

County of POLK

The forgoing instrument was acknowledge before me this OCTOBER 12, 2012

Date

Chris McCreedy

Notary Public Signature CHRIS MCCREADY

Affix Seal Here

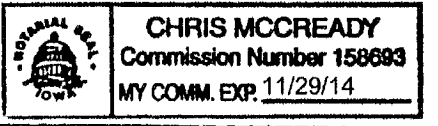

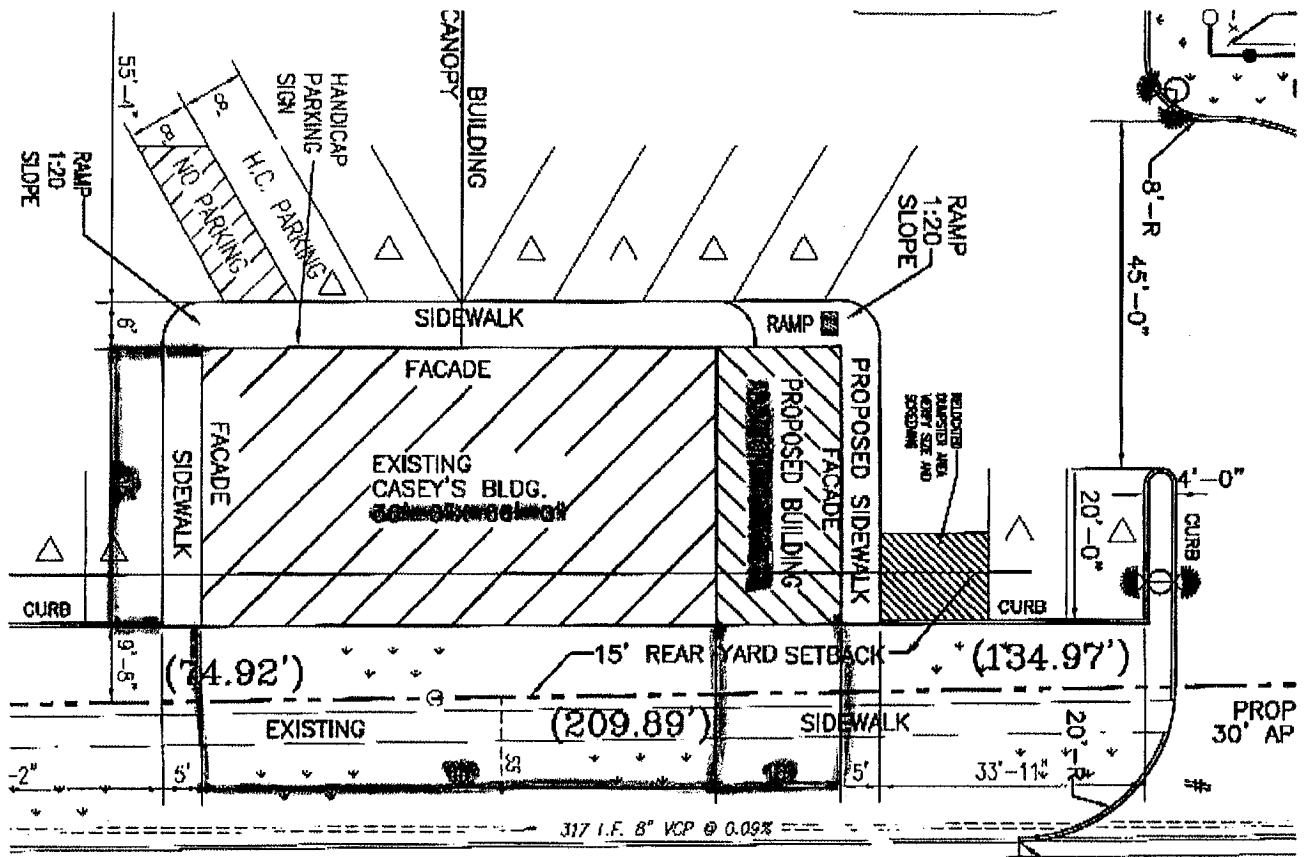

TIE INTO AND MATCH TYP. EXISTING CURB HEIGHT AND GUTTER FLOW LINE

SAW CUT AND REM. CURB AND GUTTER. NEW DEPRESSED CI

JOHNSON STREET

Addition 16' x 36'

RECEIVED

FEB 21 2012

NEIGHBORHOOD PLANNING AND ZONING CONTROL COMMISSION

Washington, NE 68774

Scale: 1" = 20'

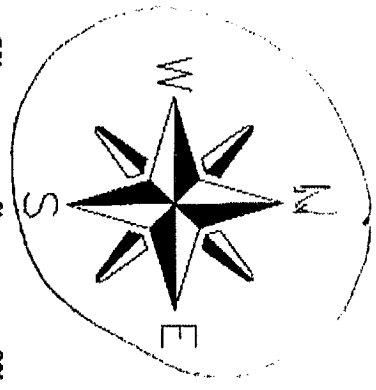

EXHIBIT "A"

To Warranty Deed from
Casey's General Stores, Inc. to Casey's Retail Company

Legal Description of the Real Estate Conveyed

The East Sixty-six and two-thirds Feet (E 66 2/3') of the South Half (S1/2) of Lot Five (5), and the East Sixty-six and two thirds Feet (E 66 2/3') of Lot Six (6), in Block Thirteen (13), of MacColl and Leflang's Second Addition to Plum Creek, now City of Lexington, Dawson County, Nebraska.

The South Ten feet (S10') of Lot Two (2), except the West Seventy feet (W70') thereof; the North Half (N1/2) of Lot Three (3), except the West Seventy feet (W70') thereof; the South Half (S1/2) of Lot Three (3); Lot Four and the North Half (N1/2) of Lot Five (5); the South Half (S1/2) of Lot Five (5), except the East Sixty-six and two-third feet (E66 2/3') thereof; Lot Six (6), except the East Sixty-six and two-thirds feet (E66 2/3') thereof, all in Block Thirteen (13), of MacColl and Leflang's Second Addition to the City of Lexington, Dawson County, Nebraska.

4 conts d.

Local Address: 902 Adams, Lexington, Nebraska

RECORDED
INDEXED
COMMERCIAL RECORDS DIVISION

2004-3812