

| Parcel Information        |                                                                |
|---------------------------|----------------------------------------------------------------|
| <b>Parcel ID:</b>         | 240209338                                                      |
| <b>Map Number</b>         |                                                                |
| <b>State Geo Code</b>     | 3556-00-0-10064-004-0010                                       |
| <b>Cadastral #</b>        |                                                                |
| <b>Images</b>             |                                                                |
| <b>Current Owner:</b>     | CITY OF LEXINGTON<br>P O BOX 70<br>LEXINGTON, NE 68850         |
| <b>Situs Address:</b>     |                                                                |
| <b>Tax District:</b>      | 495                                                            |
| <b>School District:</b>   | SCHOOL LEXINGTON #1, 24-0001                                   |
| <b>Account Type:</b>      | Exempt                                                         |
| <b>Legal Description:</b> | 00001867 S70FT LOTS 17 & 18 BLK 4 JAMES ERVINS 1ST SUBDIVISION |
| <b>Lot Width:</b>         | N/A                                                            |
| <b>Lot Depth:</b>         | N/A                                                            |
| <b>Lot Size:</b>          |                                                                |

| Assessed Values |       |      |             |          |
|-----------------|-------|------|-------------|----------|
| Year            | Total | Land | Outbuilding | Dwelling |
| 2013            | \$0   | \$0  | \$0         | \$0      |

| Yearly Tax Information |        |          |
|------------------------|--------|----------|
| Year                   | Amount | Levy     |
| 2013                   | 0.00   | 0.000000 |
| 2012                   | 0.00   | 0.000000 |

| 2013 Tax Levy        |            |
|----------------------|------------|
| Description          | Rate       |
| COUNTY LEVY          | 0.39307600 |
| SCHOOL LEXINGTON #1  | 1.04881500 |
| LEX #1 BOND 1&2      | 0.02759900 |
| LEX #1 BOND 4(9-12)  | 0.04378600 |
| LEX #1 BOND 3 (K-8)  | 0.09266100 |
| ESU #10              | 0.01500000 |
| CENTRAL COMM COLL    | 0.11261600 |
| NRD CENTRAL PLATTE   | 0.04215300 |
| RR TRANS SAFETY DIST | 0.00750000 |
| CITY LEXINGTON       | 0.38470900 |
| AGRI. SOCIETY        | 0.00963900 |

| 5 Year Sales History                                               |
|--------------------------------------------------------------------|
| No previous sales information is available (for the past 5 years). |

| Property Classification |            |
|-------------------------|------------|
| <b>Status:</b>          | Unimproved |
| <b>Location:</b>        | Urban      |

|                        |               |                   |                 |
|------------------------|---------------|-------------------|-----------------|
| <b>Property Class:</b> | Exempt        | <b>City Size:</b> | 2,501-5,000     |
| <b>Zoning:</b>         | Single Family | <b>Lot Size:</b>  | <10,000 sq. ft. |

| <b>Residential Datasheet</b> |               |                         |          |
|------------------------------|---------------|-------------------------|----------|
| <b>Zoning:</b>               | Single Family | <b>Building Size:</b>   | 0 sq. ft |
| <b>Year Built:</b>           | 0             | <b>Quality:</b>         |          |
| <b>Exterior:</b>             |               | <b>Style:</b>           |          |
| <b>Bedrooms:</b>             | 0             | <b>Bathrooms:</b>       | 0.0      |
| <b>Plumbing Fixtures:</b>    | 0             | <b>Heating/Cooling:</b> |          |
| <b>Basement Size:</b>        | 0 sq. ft      | <b>Min Finish:</b>      | 0 sq. ft |
|                              |               | <b>Part Finish:</b>     | 0 sq. ft |

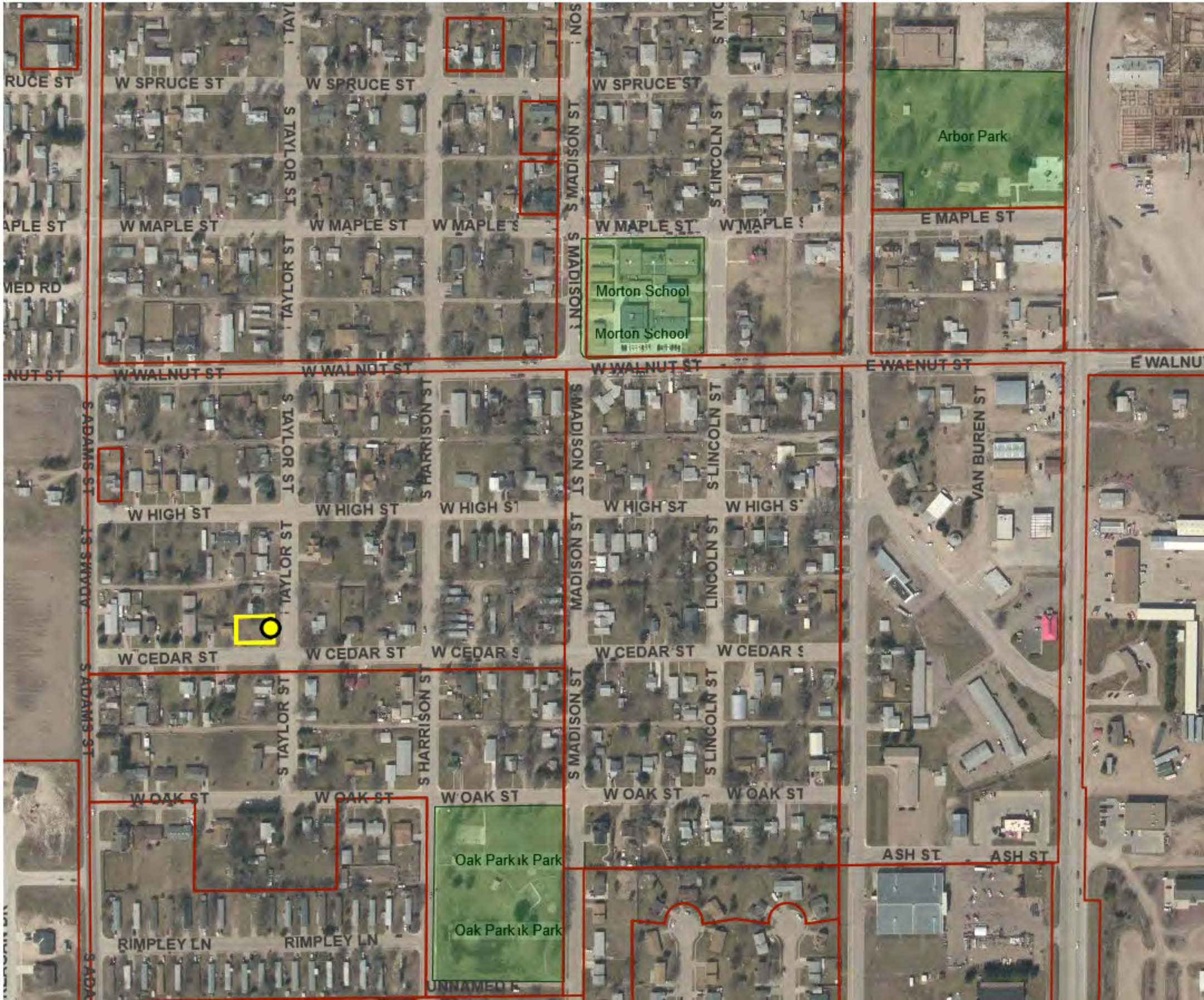

Arbor Park

Morton School  
Morton School

Oak Park Park

Oak Park Park





© 2014 Google  
© 2014 Google